

# TOPOGRAPHIC SURVEY

PART OF GOVERNMENT LOT 3  
SECTION 34, TOWNSHIP 140 NORTH, RANGE 30 WEST,  
CASS COUNTY, MINNESOTA

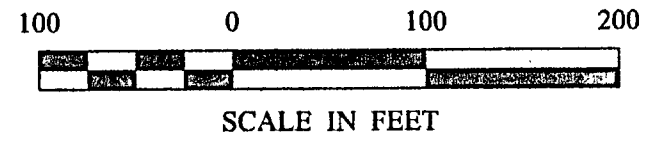

- DENOTES MONUMENT FOUND
- DENOTES IRON MONUMENT SET MARKED BY LICENSE NO. 21367
- E — DENOTES OVERHEAD ELECTRIC LINE
- x 1377.73 DENOTES SPOT ELEVATION
- 1374- DENOTES 2 FOOT CONTOUR LINE
- 1370- DENOTES 10 FOOT CONTOUR LINE

ORIENTATION OF THIS BEARING SYSTEM IS BASED ON THE EAST LINE OF GOV'T LOT 3 TO HAVE AN ASSUMED BEARING OF S02° 33' 31" W.

**PLEASANT LAKE**  
LAKE ELEVATION = 1361.55 (2/3/03)  
OHW = 1362.6 (NGVD) (MN/DNR)

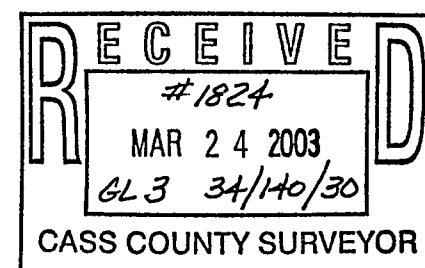
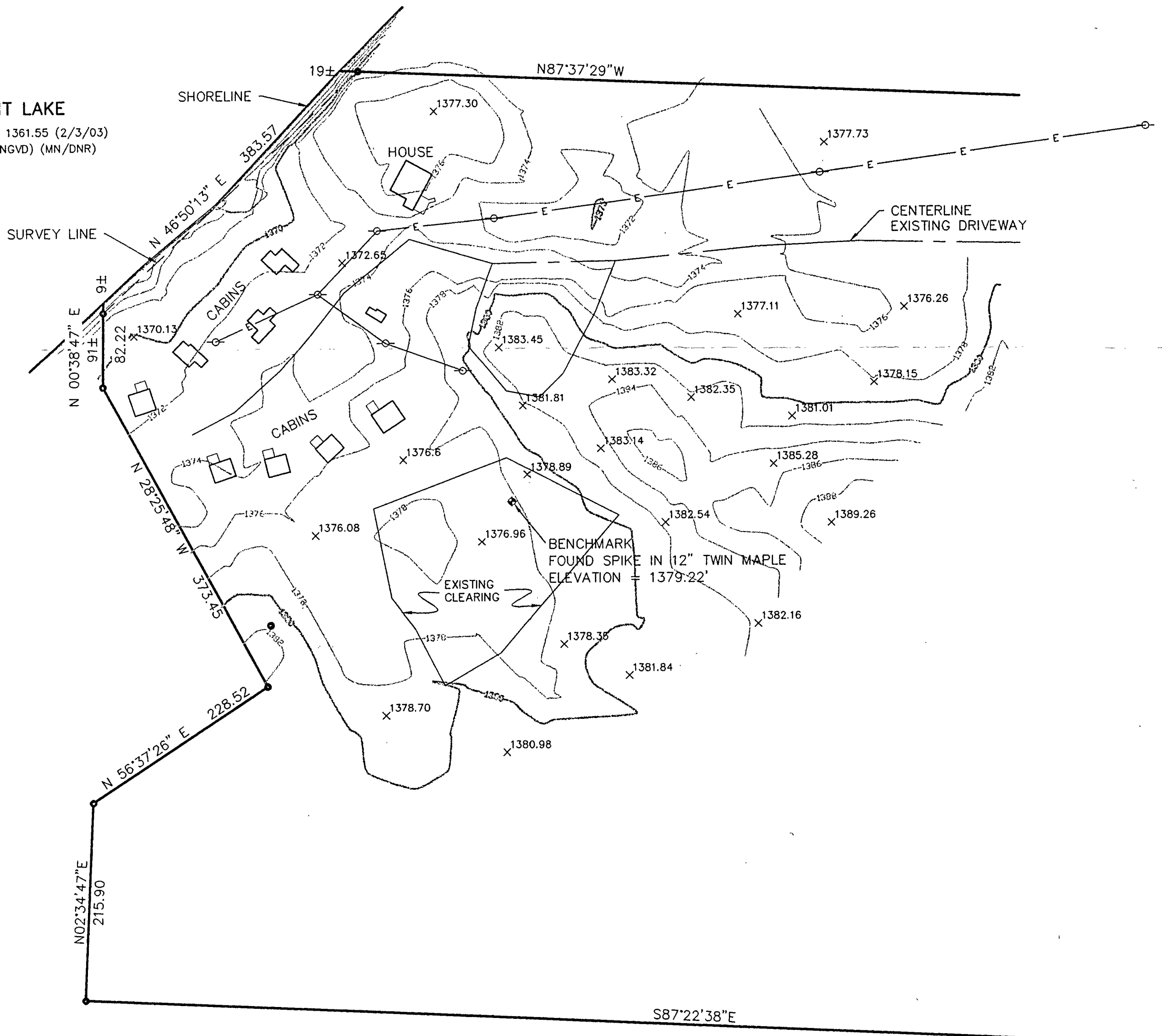

SHEET 1 OF 1	<b>TOPOGRAPHIC SURVEY</b>			PROJ. MGR. DRG	COMPUTER: 032018	DATE: 3/7/03	REVISIONS		I HEREBY CERTIFY THAT THIS SURVEY, PLAN, SPECIFICATION, OR REPORT WAS PREPARED BY ME OR UNDER MY DIRECT SUPERVISION AND THAT I AM A DULY LICENSED PROFESSIONAL ENGINEER OR LAND SURVEYOR UNDER THE LAWS OF THE STATE OF MINNESOTA.  TERRY L. FREEMAN DATE: 3/7/03 LIC. NO. 21367	<p>Landecker &amp; Associates, Inc. Engineering - Surveying - Planning Walker, MN 56484 Phone: 1-218-547-1296 Fax: 1-218-547-2272</p>	
	ROD ANDERSON ST. ANDREWS LUTHERAN CHURCH 13600 TECHNOLOGY DRIVE EDEN PRAIRIE, MN 55344			CHECKED BY: TLF	FIELD BOOK: BOOK 191 PG. 39	SCALE: HORIZ. 1"=100'	DATE	DESCRIPTION			BY
				DRAWN BY: ABL	FILE NO: 032018	VERT. NONE					