

# CERTIFICATE OF SURVEY

PART OF SOUTH HALF OF SOUTHEAST  
QUARTER OF THE NORTHWEST QUARTER,  
SECTION 1, TOWNSHIP 138 NORTH, RANGE 31 WEST,  
CASS COUNTY, MINNESOTA

**RECEIVED**  
#1822  
APR 10 2003  
SE/JW 1/38/03  
CASS COUNTY SURVEYOR

**Landecker & Associates, Inc.**  
Engineering - Surveying - Planning  
Wakarusa, MN 56484  
Phone: 1-218-547-1296  
Fax: 1-218-547-2372

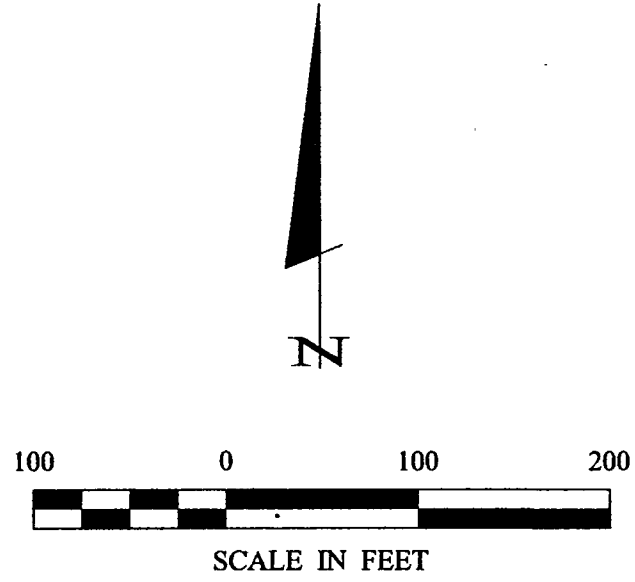

- DENOTES MONUMENT FOUND
- DENOTES IRON MONUMENT SET MARKED BY LICENSE NO. 21367
- ⚡ DENOTES MONUMENT FOUND
- ♣ DENOTES SEPTIC CLEANOUT

ORIENTATION OF THIS BEARING SYSTEM IS BASED ON THE SOUTH LINE OF THE SE 1/4 - NW 1/4 TO HAVE AN ASSUMED BEARING OF N 89° 54' 30" W.

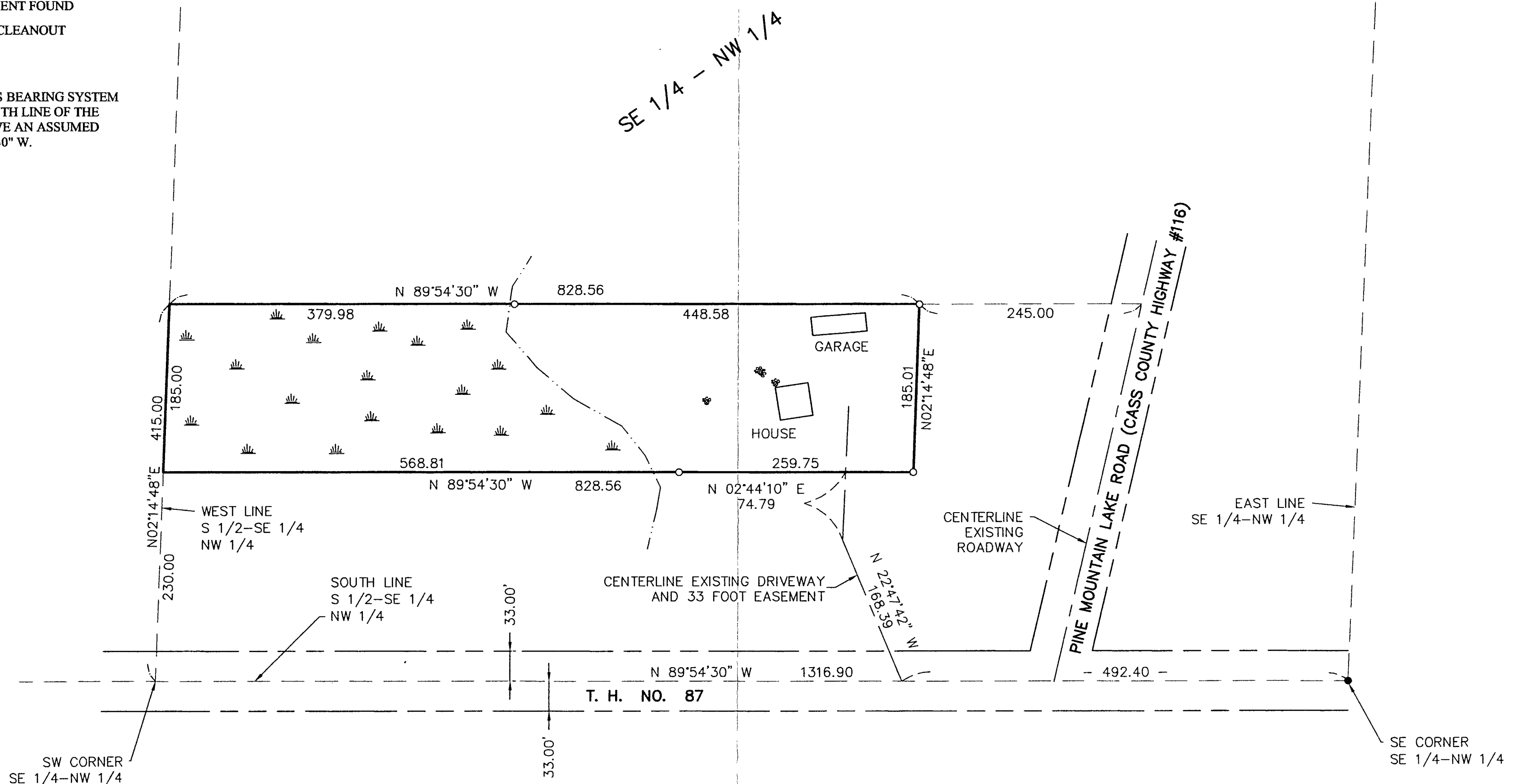

I HEREBY CERTIFY THAT THIS SURVEY, PLAN, SPECIFICATION OR REPORT WAS PREPARED BY ME OR UNDER MY DIRECT SUPERVISION AND THAT I AM A LICENSED SURVEYOR UNDER THE LAWS OF THE STATE OF MINNESOTA.  
*Ferry L. Freeman*  
FERRY L. FREEMAN  
DATE: 4/11/03 L.C. NO. 21367

REVISIONS	DATE	DESCRIPTION
BY: TLF	4/11/03	EASEMENT

COMPUTER:	032035
FIELD BOOK:	
BOOK:	
FILE NO.:	032035
DATE:	4/11/03
SCALE:	1"=100'
HORIZ.:	NONE
VERT.:	NONE

PROJ. MGR.:	DRG	032035
CHECKED BY:	TLF	
DRAWN BY:	ABL	