

# CERTIFICATE OF SURVEY

PART OF SOUTH HALF OF SOUTHEAST  
QUARTER OF NORTHWEST QUARTER  
AND GOVERNMENT LOT 13,  
SECTION 3, TOWNSHIP 141 NORTH, RANGE 29 WEST,  
CASS COUNTY, MINNESOTA

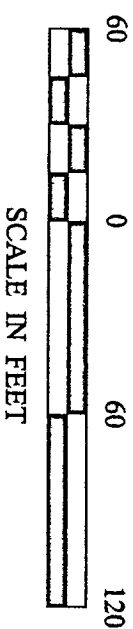

- DENOTES GLO BRASS CAP MONUMENT FOUND
- DENOTES MONUMENT FOUND
- DENOTES IRON MONUMENT SET MARKED BY LICENSE NO. 21367
- ⊙ DENOTES OLD WELL
- ⊖ DENOTES OVERHEAD ELECTRIC

ORIENTATION OF THIS BEARING SYSTEM IS BASED ON THE SOUTHLINE OF THE SE 1/4-NW 1/4 TO HAVE AN ASSUMED BEARING OF S 88° 18' 13" E.

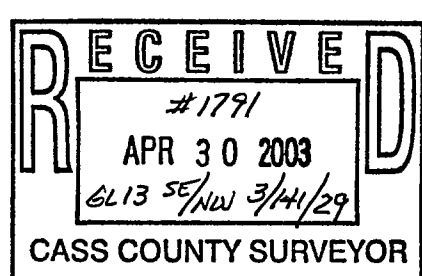
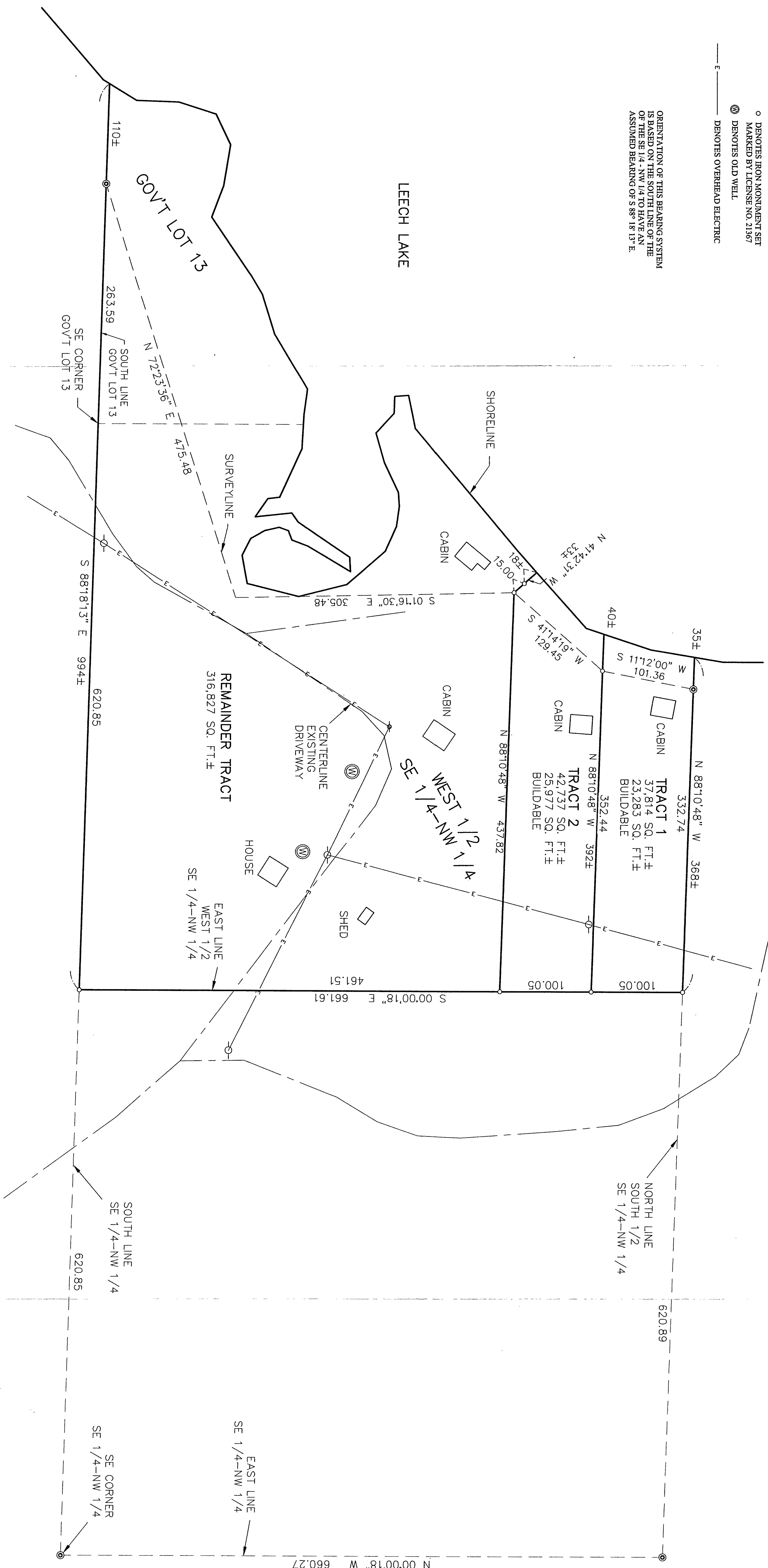

SHEET 1 OF 1	<b>CERTIFICATE OF SURVEY</b>			PROJ. MGR. DRG CHECKED BY: TLF DRAWN BY: ABL			COMPUTER: 032040 FIELD BOOK: BOOK 193 PG. 18 FILE NO: 032040			DATE: 4/28/03 SCALE: 1"=60' HORZ.: NONE VERT.: NONE			REVISIONS DATE DESCRIPTION BY			I HEREBY CERTIFY THAT THIS SURVEY, PLAN, SPECIFICATION, OR REPORT WAS PREPARED BY ME OR UNDER MY DIRECT SUPERVISION AND THAT I AM A DULY LICENSED PROFESSIONAL ENGINEER OR LAND SURVEYOR UNDER THE LAWS OF THE STATE OF MINNESOTA. FERRY L. FREEMAN DATE: 4/28/03 LIC. NO. 21367			<b>Landecker &amp; Associates, Inc.</b> Engineering • Surveying • Planning Walker, MN 56484 Phone: 1-218-547-1296 Fax: 1-218-547-2272		
	HERB MEDINA 16797 239TH AVENUE BIG LAKE, MN 55309																				