

CERTIFICATE OF SURVEY

PART OF THE SOUTHEAST QUARTER OF NORTHWEST QUARTER AND GOVERNMENT LOT 2,
SECTION 35, TOWNSHIP 142 NORTH, RANGE 31 WEST,
CASS COUNTY, MINNESOTA

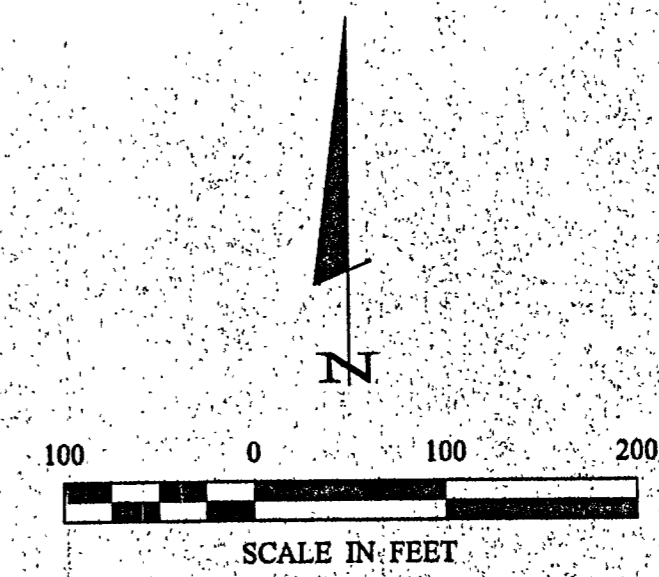

○ DENOTES IRON MONUMENT SET
MARKED BY LICENSE NO. 21367
● DENOTES MONUMENT FOUND
☼ DENOTES WETLAND

ORIENTATION OF THIS BEARING SYSTEM
IS BASED ON THE NORTH LINE OF THE
SE 1/4-NW 1/4 TO HAVE AN ASSUMED
BEARING OF N 87° 09' 10" W.

RECEIVED
APR 24 2003
COUNTY SURVEYOR

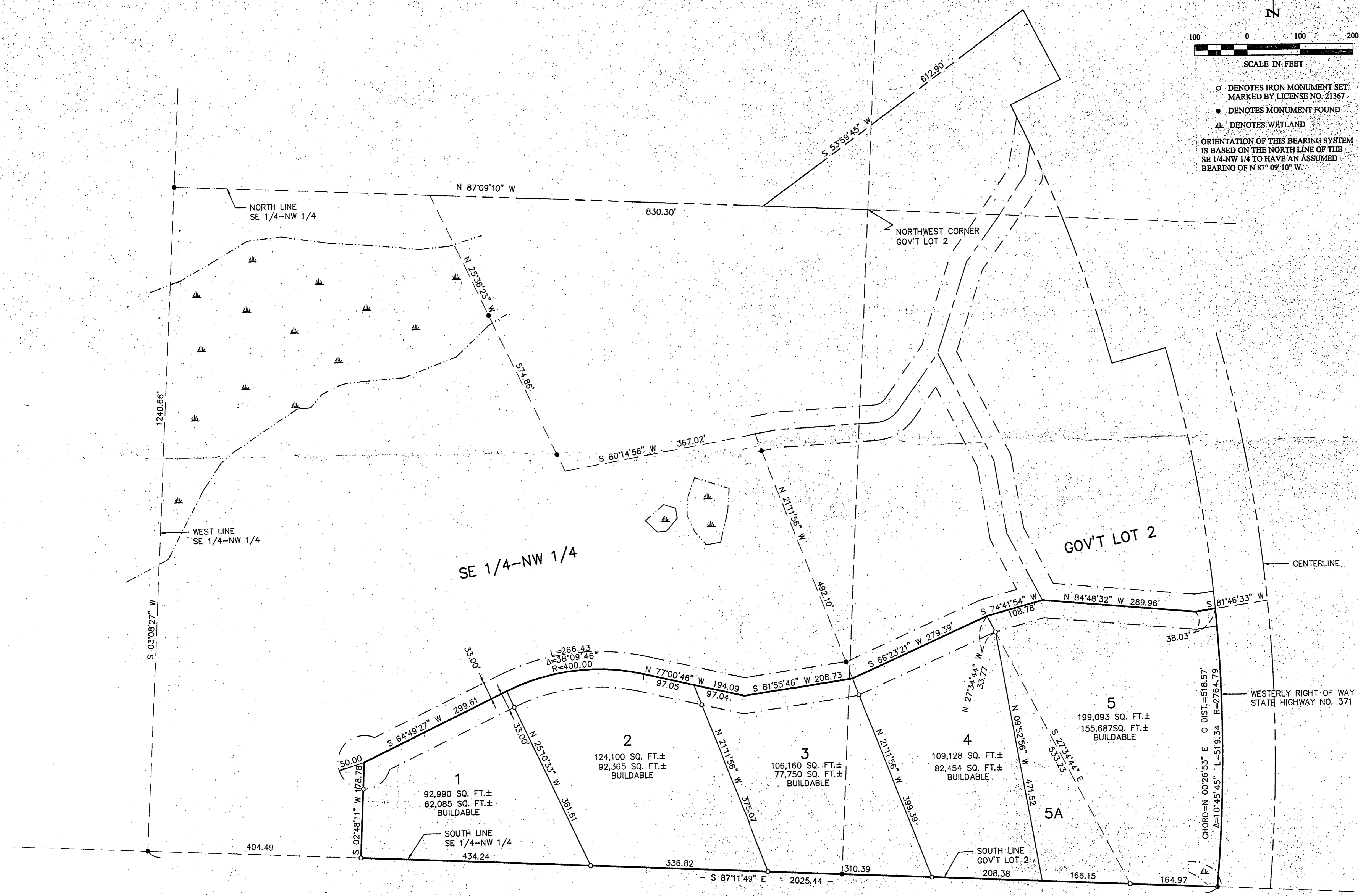

CERTIFICATE OF SURVEY		DATE: 4/18/03	
PROJ. MGR. TLF	COMPUTER 022051	DATE 4/18/03	REVISIONS
CHECKED BY TLF	FIELD BOOK BOOK 179 PG. 20	DESCRIPTION LOT 4	DATE
DRAWN BY DRG	FILE NO. 022051	SCALE 1" = 100'	DATE
KORY NELSON P.O. BOX 104 WALKER, MN 56484		COUNTY SURVEYOR	
SHEET 1 OF 1		DATE: 4/18/03	

Landcker & Associates, Inc.
Engineering - Surveying - Planning
Walker, MN 56481
Phone: 218-547-1256
Fax: 218-547-2272

A199