

CERTIFICATE OF SURVEY

NORTHWEST QUARTER OF THE NORTHWEST QUARTER,
SECTION 22, TOWNSHIP 141 NORTH, RANGE 28 WEST,
CASS COUNTY, MINNESOTA

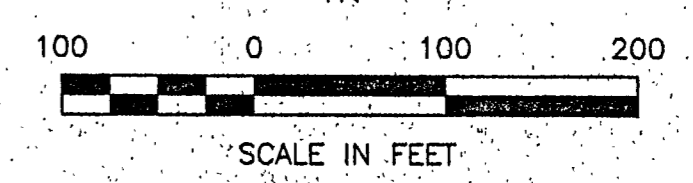
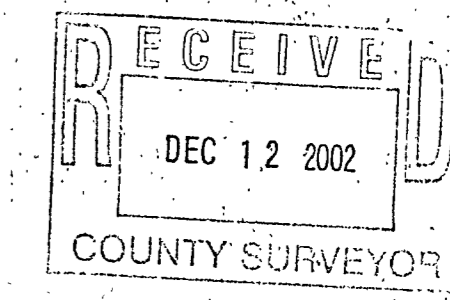

ORIENTATION OF THIS BEARING SYSTEM IS BASED ON THE WEST LINE OF THE NE 1/4-NW 1/4 TO HAVE AN ASSUMED BEARING OF N 1° 10' 47" E.

- DENOTES MONUMENT FOUND
- DENOTES IRON MONUMENT SET MARKED BY LICENSE NO. 21367
- ⊙ DENOTES BRASS CAP MONUMENT FOUND
- ± DENOTES WETLAND

Landecker & Associates, Inc.
Engineering - Surveying - Planning
Willmar, MN 56294
Phone: 1-888-547-1277
Fax: 1-888-547-2272

I HEREBY CERTIFY THAT THIS SURVEY PLAN, SPECIFICATION, OR REPORT WAS PREPARED BY ME OR UNDER MY CLOSE PERSONAL SUPERVISION AND THAT I AM A DULY LICENSED PROFESSIONAL ENGINEER OR LAND SURVEYOR UNDER THE LAWS OF THE STATE OF MINNESOTA.
Ray L. Freedman
DATE: 11/12/02 LIC. NO. 21367

REVISIONS	DATE	DESCRIPTION
1	11/12/02	10/17/02 TRACTS 2 & 7

COMPUTER:	DATE:	SCALE:	HORIZ.:	VERT.:
01/2078	11/12/02	1"=100'	1"=100'	NONE

PROJ. MGR.:	CHECKED BY:	FIELD BOOK:	FILE NO.:
DRG	TLF	PC	012078

CERTIFICATE OF SURVEY
MICHELE PUTNAM
1051 N. HUNTER LAKE ROAD NE
LONGVILLE, MN 56655

SHEET 1 of 1

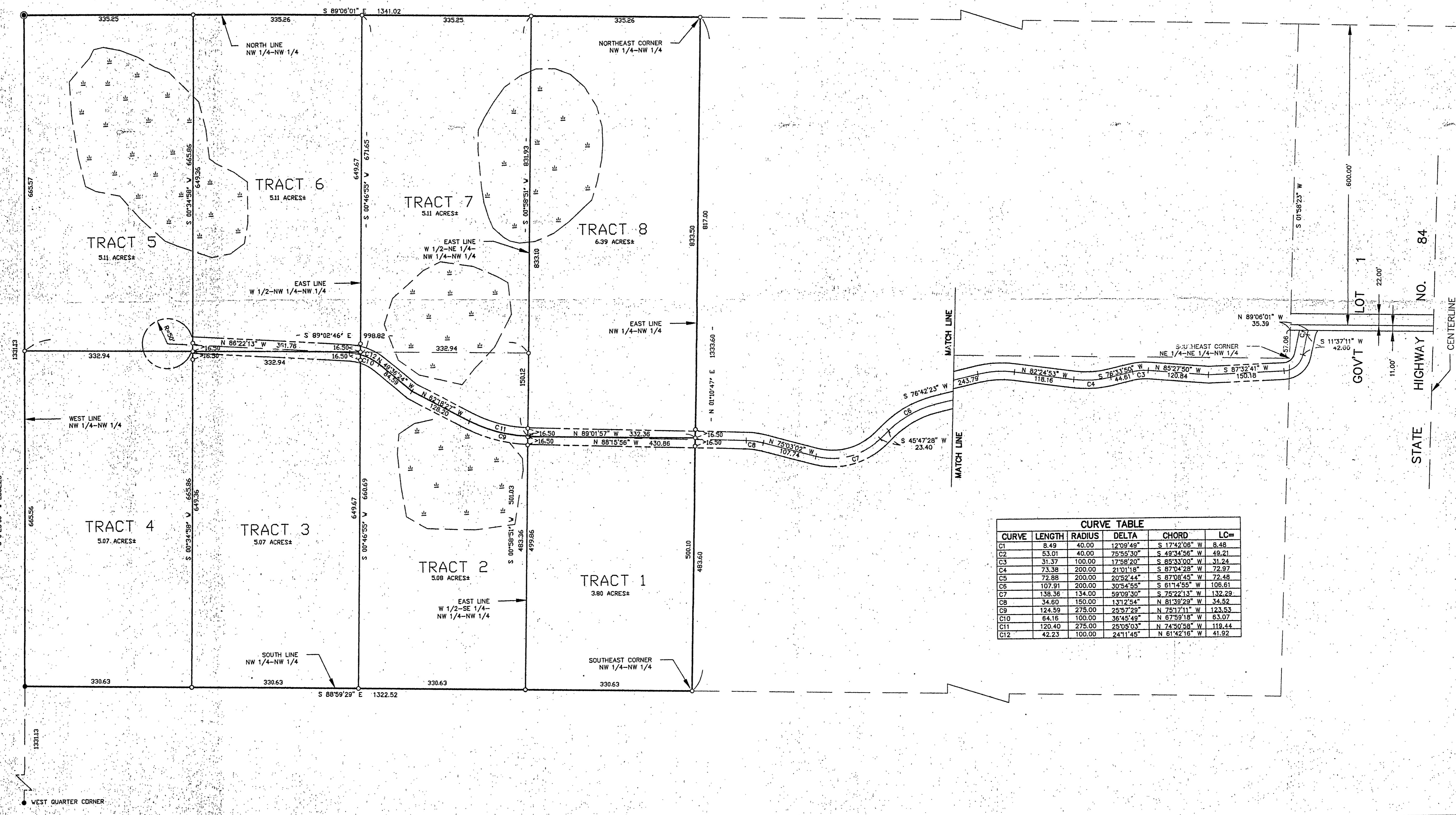

CURVE	LENGTH	RADIUS	DELTA	CHORD	LC=
C1	8.49	40.00	12°09'49"	S 17°42'06" W	8.48
C2	53.01	40.00	75°55'30"	S 49°34'56" W	49.21
C3	31.37	100.00	17°58'20"	S 89°33'00" W	31.24
C4	73.38	200.00	21°01'18"	S 87°04'28" W	72.97
C5	72.88	200.00	20°52'44"	S 87°08'45" W	72.48
C6	107.91	200.00	30°54'55"	S 61°14'55" W	106.61
C7	138.36	134.00	59°09'30"	S 75°22'13" W	132.29
C8	34.60	150.00	13°12'54"	N 81°38'29" W	34.52
C9	124.99	275.00	25°57'29"	N 75°17'11" W	123.53
C10	64.16	100.00	36°45'49"	N 67°50'18" W	63.07
C11	120.40	275.00	25°58'03"	N 74°50'58" W	119.44
C12	42.23	100.00	24°11'45"	N 61°42'18" W	41.92

A120