

# CERTIFICATE OF SURVEY

PART OF GOVERNMENT LOT 4,  
SECTION 26, TOWNSHIP 141 NORTH, RANGE 28 WEST,  
CASS COUNTY, MINNESOTA

NORTHWEST CORNER  
GOV'T LOT 4

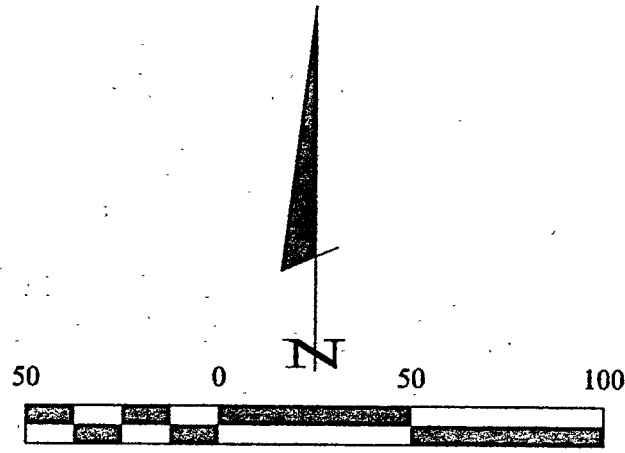

SCALE IN FEET

- DENOTES MONUMENT FOUND
- DENOTES IRON MONUMENT SET MARKED BY LICENSE NO. 21367

ORIENTATION OF THIS BEARING SYSTEM IS BASED ON THE WEST LINE OF GOV'T LOT 4 TO HAVE AN ASSUMED BEARING OF SOUTH.

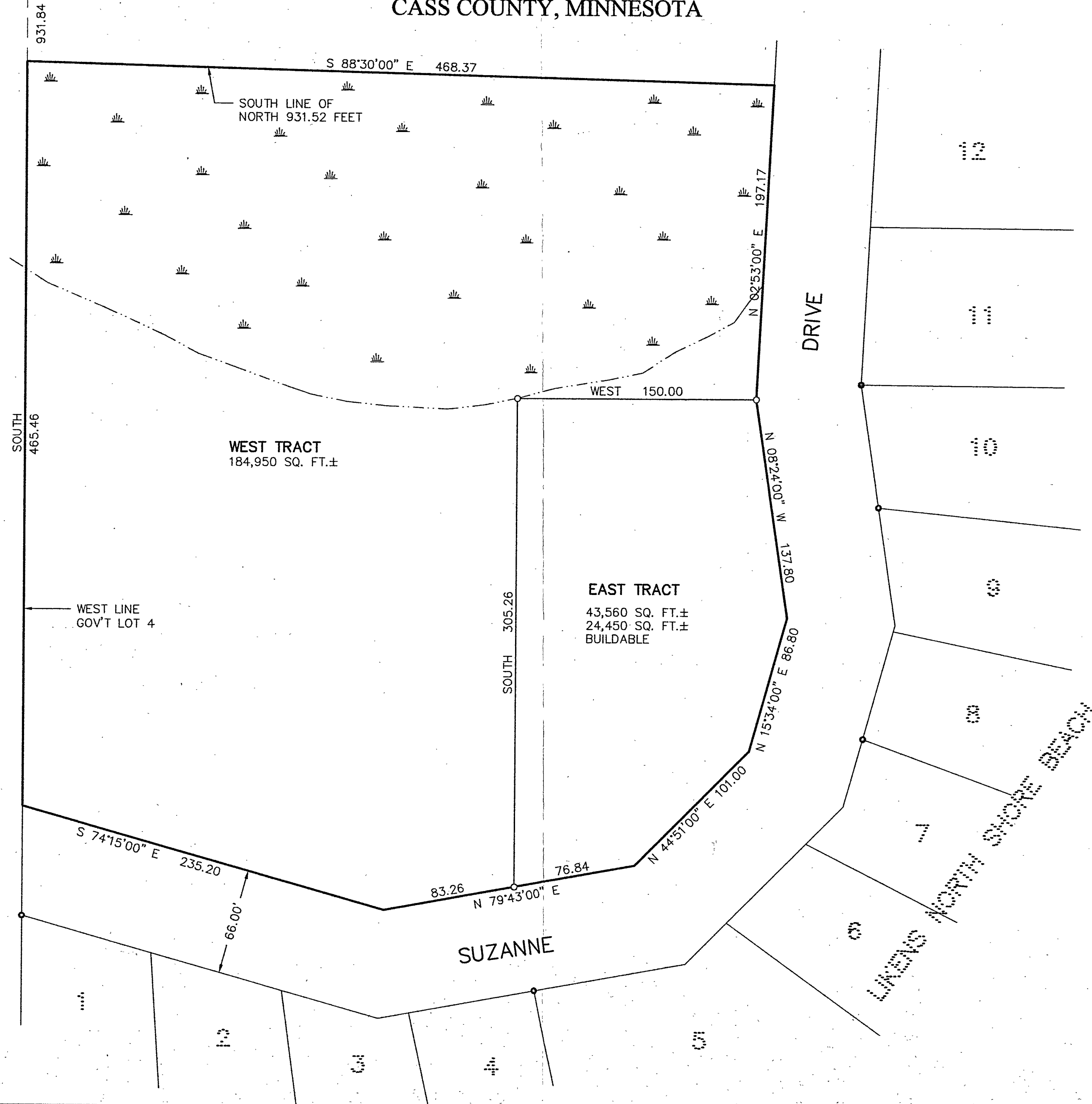

**RECEIVED**  
#1774  
NOV 13 2002  
624 26/11/28  
CASS COUNTY SURVEYOR

**Landecker & Associates, Inc.**  
Engineering - Surveying - Planning  
Walker, MN 56484  
Phone: 1218-541-1366 Fax: 1218-541-2172

I HEREBY CERTIFY THAT THIS SURVEY, PLAN, SPECIFICATION, OR REPORT WAS PREPARED BY ME OR UNDER MY DIRECT SUPERVISION AND THAT I AM A LICENSED PROFESSIONAL ENGINEER OR LAND SURVEYOR UNDER THE LAWS OF THE STATE OF MINNESOTA.  
DATE: 10/31/02 BY: TERRY L. FREEMAN, LIC. NO. 21367

REVISIONS	DATE	DESCRIPTION

DATE:	10/31/02
SCALE:	1"=40'
HORIZ.:	1"=40'
VERT.:	NONE

COMPUTER:	022149
FIELD BOOK:	BOOK 187 PG. 60
FILE NO.:	022149

PROD. MGR.	TLF
CHECKED BY:	TLF
DRAWN BY:	DRG

**CERTIFICATE OF SURVEY**  
BEN KRAEMER  
1577 SUZANNE DR. NE  
LONGVILLE, MN. 56655