

CERTIFICATE OF SURVEY

PART OF GOVERNMENT LOTS 2 & 3,
SECTION 16, TOWNSHIP 143 NORTH, RANGE 31 WEST,
CASS COUNTY, MINNESOTA

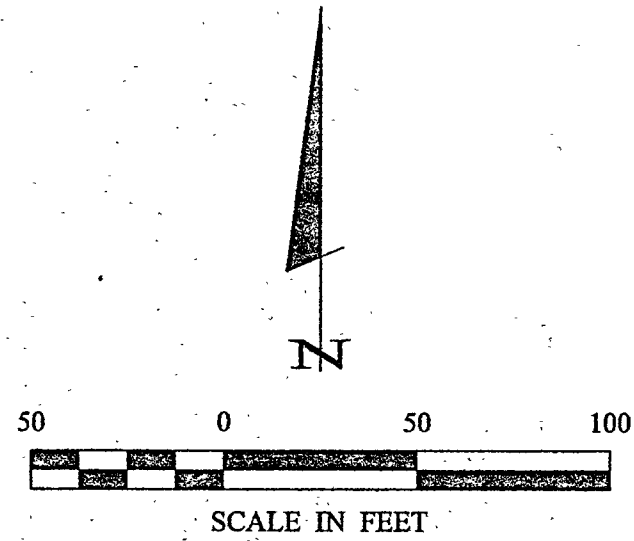

- DENOTES MONUMENT FOUND
- DENOTES IRON MONUMENT SET MARKED BY LICENSE NO. 21367
- ⊙ DENOTES WELL
- ⊗ DENOTES SEPTIC CLEANOUT
- ⊕ DENOTES LIFT STATION

ORIENTATION OF THIS BEARING SYSTEM IS BASED ON THE NORTH LINE OF GOV'T LOT 3 TO HAVE AN ASSUMED BEARING OF N 89° 49' 28" W.

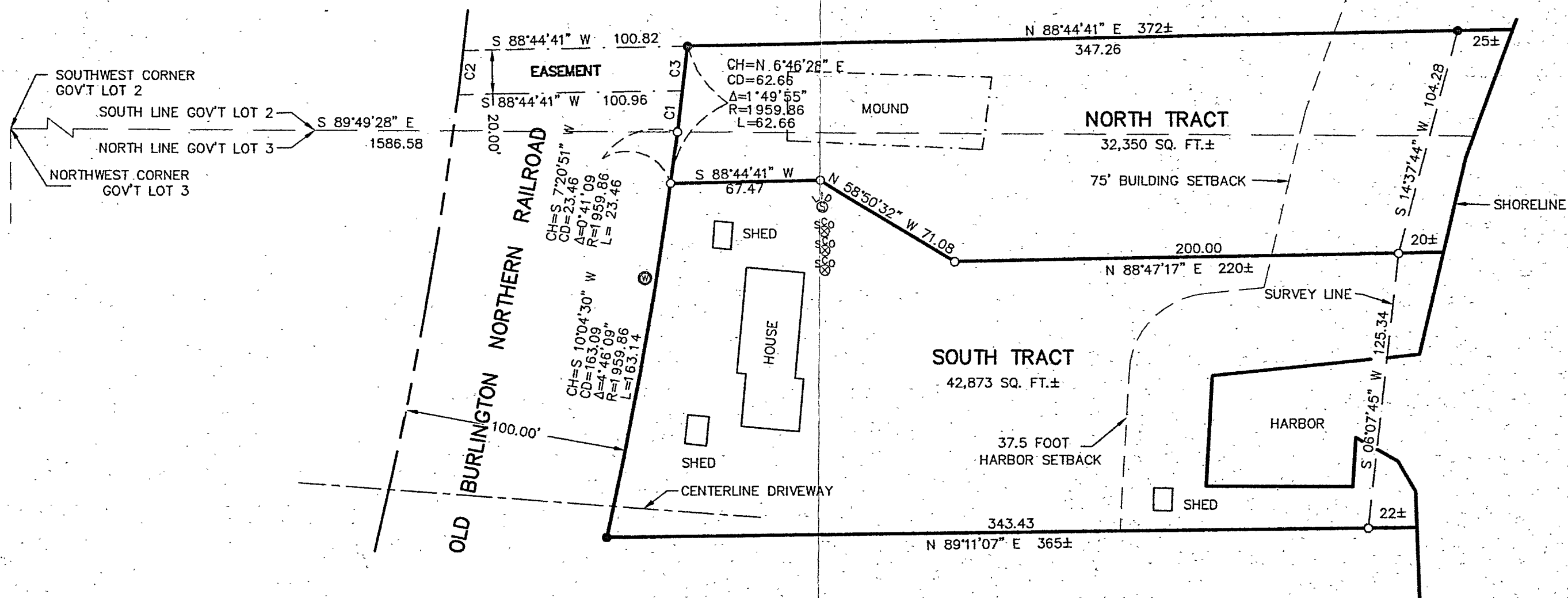

CURVE TABLE					
CURVE	DELTA	RADIUS	LENGTH	CHORD	LC
C1	0°33'23"	1959.86	19.03	N06°43'35"E	19.03
C2	0°37'19"	1859.86	20.19	N06°33'15"E	20.19
C3	0°35'23"	1959.86	20.17	N06°09'12"E	20.17

RECEIVED
#1771
NOV 13 2002
64-2,3 14/H3/S1
CASS COUNTY SURVEYOR

Landecker & Associates, Inc.
Engineering - Surveying - Planning
Walker, MN 55744
Phone 218-847-1996 Fax 218-847-2372

DATE: 10/29/02 LIC. NO. 21367

PROJ. MGR.	COMPUTER	DATE	REVISIONS
TLF	002227	10/29/02	
CHECKED BY:	FIELD BOOK:	SCALE:	DESCRIPTION
TLF	BOOK 165 Pg. 55	1"=50'	ADJUST LOT LINE
DRAWN BY:	FILE NO.:	VERT.:	
DRG	002227	NONE	

CERTIFICATE OF SURVEY

DAN PIRRUDE
PO BOX 1000
WALKER, MN. 56484

1 of 1