

CERTIFICATE OF SURVEY FOR: DAVE KAMMUELER

TRELPE TOWNSHIP, CASS COUNTY, MINNESOTA

Description as Provided

All that part of Government Lot 2 of Section 8, Township 140 North, Range 27 west of the 5th Principal Meridian described as follows: Commencing at the north quarter corner of said Section 8; thence South 00 degrees 33 minutes 34 seconds West 1,481.69 feet, initial bearing assigned, along the north-south quarter line of said Section 8 to a point on the south line of the North 161.43 feet of said Government Lot 2; thence South 88 degrees 50 minutes 57 seconds East 64.18 feet along said south line; thence South 28 degrees 43 minutes 40 seconds East 181.04 feet to the point of BEGINNING of the land to be described; thence South 25 degrees 47 minutes 37 seconds East 132.19 feet; thence South 55 degrees 07 minutes 34 seconds East 143.99 feet; thence South 13 degrees 54 minutes 31 seconds East 94.24 feet; thence South 30 degrees 58 minutes 05 seconds West 136.73 feet; thence South 63 degrees 42 minutes 21 seconds West 684 feet to the water's edge of Ingudana Lake; thence northwesterly along said water's edge of Ingudana Lake to the line that bears South 71 degrees 10 minutes 03 seconds West from the point of beginning; thence North 71 degrees 10 minutes 03 seconds East 741 feet, more or less, to the point of beginning.

Containing 6.27 acres, more or less.

Parcel 1

All that part of Government Lot 2 of Section 8, Township 140 North, Range 27 west of the 5th Principal Meridian described as follows: Commencing at the North Quarter corner of Section 8; thence South 00 degrees 33 minutes 34 seconds West (Assumed Bearing) along the north-south quarter line of Section 8, a distance of 1,481.69 feet, to a point on the South line of the North 161.43 feet of Government Lot 2; thence South 88 degrees 50 minutes 57 seconds East, 64.18 feet along said south line; thence South 28 degrees 43 minutes 40 seconds East, 181.04 feet to the point of beginning; thence South 25 degrees 47 minutes 37 seconds East, 132.19 feet; thence South 55 degrees 07 minutes 34 seconds East, 143.99 feet; thence South 13 degrees 54 minutes 31 seconds East, 94.24 feet; thence South 30 degrees 58 minutes 05 seconds West, 136.73 feet; thence South 63 degrees 42 minutes 21 seconds West, 684 feet to the water's edge of Ingudana Lake; thence northwesterly along said water's edge of Ingudana Lake to a line that bears South 71 degrees 10 minutes 03 seconds West from the point of beginning; thence North 71 degrees 10 minutes 03 seconds East, 741 feet, more or less, to the point of beginning.

Containing 1.49 acres of land more or less and is subject to and togetherwith any and all easements of record.

Parcel 2

All that part of Government Lot 2 of Section 8, Township 140 North, Range 27 west of the 5th Principal Meridian described as follows: Commencing at the North Quarter corner of Section 8; thence South 00 degrees 33 minutes 34 seconds West (Assumed Bearing) along the north-south quarter line of Section 8, a distance of 1,481.69 feet, to a point on the South line of the North 161.43 feet of Government Lot 2; thence South 88 degrees 50 minutes 57 seconds East, 64.18 feet along said south line; thence South 28 degrees 43 minutes 40 seconds East, 181.04 feet; thence South 25 degrees 47 minutes 37 seconds East, 132.19 feet; thence South 55 degrees 07 minutes 34 seconds East, 143.99 feet; thence South 13 degrees 54 minutes 31 seconds East, 94.24 feet; thence South 30 degrees 58 minutes 05 seconds West, 136.73 feet; thence South 63 degrees 42 minutes 21 seconds West, 684 feet to the water's edge of Ingudana Lake; thence northwesterly along said water's edge of Ingudana Lake to a line that bears South 71 degrees 10 minutes 03 seconds West from the point of beginning; thence North 71 degrees 10 minutes 03 seconds East, 741 feet, more or less, to the point of beginning.

Containing 1.93 acres of land more or less and is subject to and togetherwith any and all easements of record.

Parcel 3

All that part of Government Lot 2 of Section 8, Township 140 North, Range 27 west of the 5th Principal Meridian described as follows: Commencing at the North Quarter corner of Section 8; thence South 00 degrees 33 minutes 34 seconds West (Assumed Bearing) along the north-south quarter line of Section 8, a distance of 1,481.69 feet, to a point on the South line of the North 161.43 feet of Government Lot 2; thence South 88 degrees 50 minutes 57 seconds East, 64.18 feet along said south line; thence South 28 degrees 43 minutes 40 seconds East, 181.04 feet; thence South 25 degrees 47 minutes 37 seconds East, 132.19 feet; thence South 55 degrees 07 minutes 34 seconds East, 143.99 feet; thence South 13 degrees 54 minutes 31 seconds East, 94.24 feet; thence South 30 degrees 58 minutes 05 seconds West, 136.73 feet; thence South 63 degrees 42 minutes 21 seconds West, 684 feet to the water's edge of Ingudana Lake; thence northwesterly along said water's edge of Ingudana Lake to a line that bears South 71 degrees 10 minutes 03 seconds West from the point of beginning; thence North 71 degrees 10 minutes 03 seconds East, 741 feet, more or less, to the point of beginning.

Containing 2.81 acres of land more or less and is subject to and togetherwith any and all easements of record.

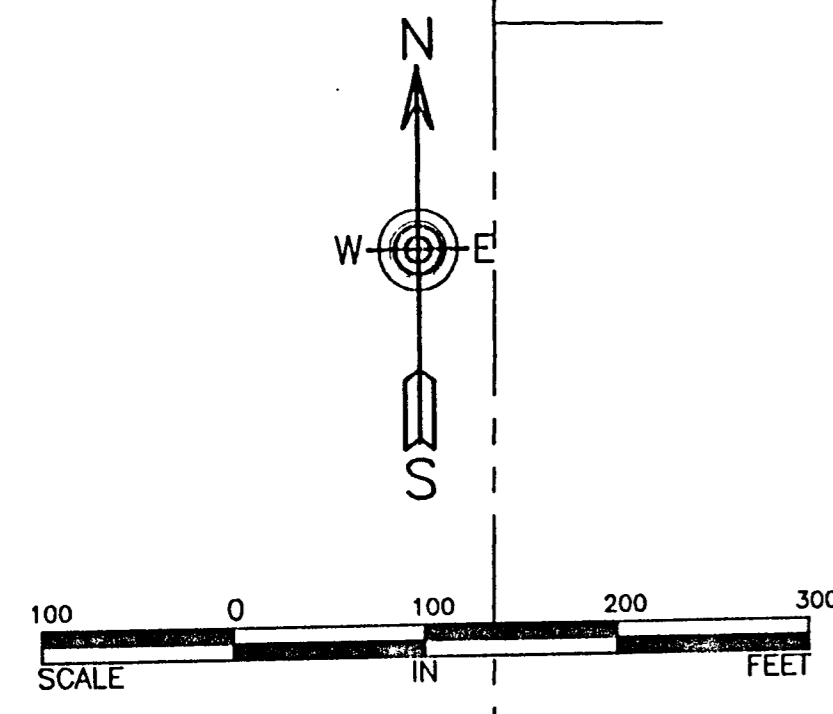

- LEGEND**
- POST
 - ⊕ FIRE HYDRANT
 - ⊙ WATER VALVE
 - MANHOLE
 - ⊞ CATCH BASIN
 - ⊙ POWERPOLE
 - ⊙ LIGHT POLE
 - ⊙ GUY
 - ⊞ TRANSFORMER
 - ⊞ ELECTRIC METER
 - ⊞ TV PEDESTAL
 - ⊞ TELEPHONE PEDESTAL
 - ⊞ AIR CONDITIONER
 - ⊞ HAND HOLE
 - SEMAPHORE
 - ⊞ GAS METER
 - ⊞ SANITARY SEWER
 - ST STORM SEWER
 - W WATERMAIN
 - G UNDERGROUND GAS MAIN
 - T UNDERGROUND TELEPHONE
 - E UNDERGROUND ELECTRIC
 - TV UNDERGROUND CABLE T.V.
 - OU OVERHEAD UTILITY LINES
 - IRON MONUMENT FOUND
 - IRON PIPE MONUMENT SET
 - EXISTING SPOT ELEVATION
 - SOIL BORING
 - △ SIGN
 - DECIDUOUS TREE
 - CONIFEROUS TREE
 - DENOTES TREE AND BRUSH LIMITS

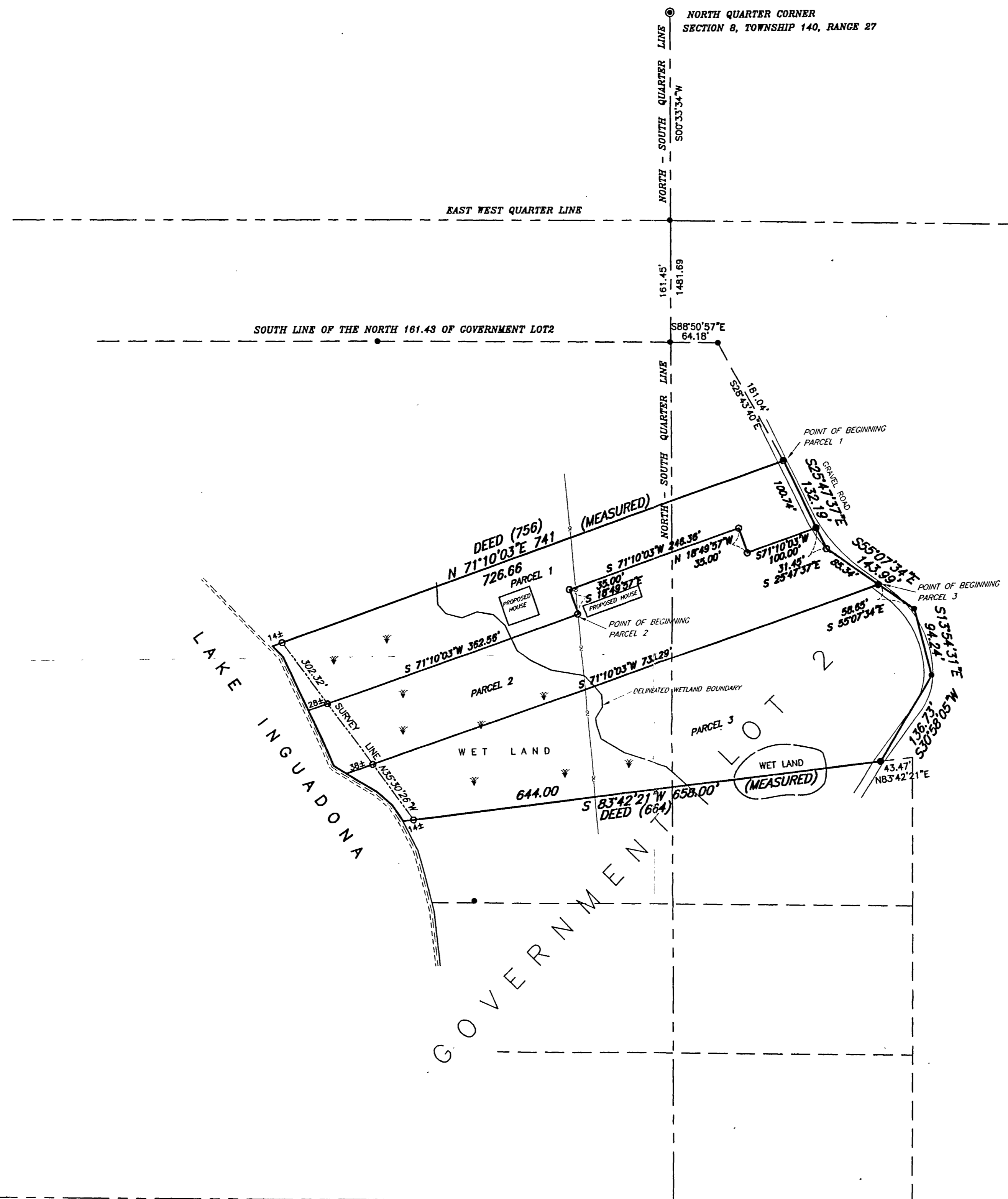

CERTIFICATION:

I hereby certify that this survey, plan, or report was prepared by me or under my direct supervision and that I am a duly licensed Land Surveyor under the Laws of the state of Minnesota.

Signed the 26th day of September, 2002

Peter W. Blathan

Peter W. Blathan
Minnesota License No. 17367
For Bolton & Menk, Inc.

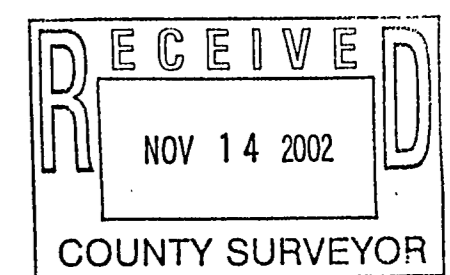

This survey reflects above ground indications of utilities and information available from consult drawings. The surveyor makes no guarantee that the underground utilities shown comprise all such utilities in the area, either in service or abandoned. The surveyor further does not warrant that the underground utilities shown are in the exact location indicated, although he does certify that they are located as accurately as possible from information available. The surveyor has not physically located underground utilities.

BOUNDARY SURVEY LONGVILLE, MINNESOTA BOLTON & MENK, INC. Consulting Engineers & Surveyors 1515 EAST HIGHWAY 13, BURNSVILLE, MN 55337 (952) 890-0509 AMES, IA BURNSVILLE, MN FAIRMONT, MN LIBERTY, MO MANKATO, MN SLEEPY EYE, MN WILLMAR, MN	PART OF GOVERNMENT LOT 2, SECTION 8, TOWNSHIP 140 NORTH RANGE 27 WEST FOR: DAVE KAMMUELER NETWORK NUMBER: 20969BD1 • JOB NUMBER: T12.20969 DRAWN BY: DMH FILE NO: 3515 DRAWING NO: 3223
---	---

A 98