

CERTIFICATE OF SURVEY

PART OF THE SOUTHEAST QUARTER OF NORTHWEST QUARTER AND GOVERNMENT LOT 2,
SECTION 35, TOWNSHIP 142 NORTH, RANGE 31 WEST,
CASS COUNTY, MINNESOTA

CURVE TABLE					
CURVE	DELTA ANGLE	RADIUS	LENGTH	CHORD BRG	CHORD
C1	54°33'46"	100.00	95.23	N80°23'17"E	91.67
C2	39°20'18"	100.00	68.66	S88°00'01"W	67.32
C3	33°58'55"	100.00	59.31	N89°19'18"W	58.44
C4	5°21'23"	100.00	9.35	S71°00'33"W	9.35
C5	277°24'01"	50.00	242.08	S34°30'26"E	66.00
C6	39°47'58"	50.00	34.73	S84°17'36"W	34.04
C7	115°03'52"	50.00	100.41	S06°51'41"W	84.37
C8	122°32'11"	50.00	106.93	N68°03'39"E	87.69

LINE TABLE		
LINE	LENGTH	BEARING
L1	205.12	S53°06'24"W
L2	41.46	N72°19'51"W
L3	76.72	S68°19'52"W
L4	166.18	S55°29'34"W

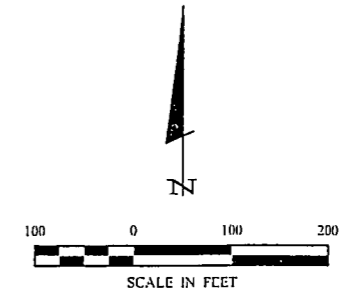

- DENOTES IRON MONUMENT SET MARKED BY LICENSE NO. 21567
- DENOTES MONUMENT FOUND
- ▲ DENOTES WETLAND

ORIENTATION OF THIS BEARING SYSTEM IS BASED ON THE NORTH LINE OF THE SE 1/4-NW 1/4 TO HAVE AN ASSUMED BEARING OF N 87° 09' 10" W.

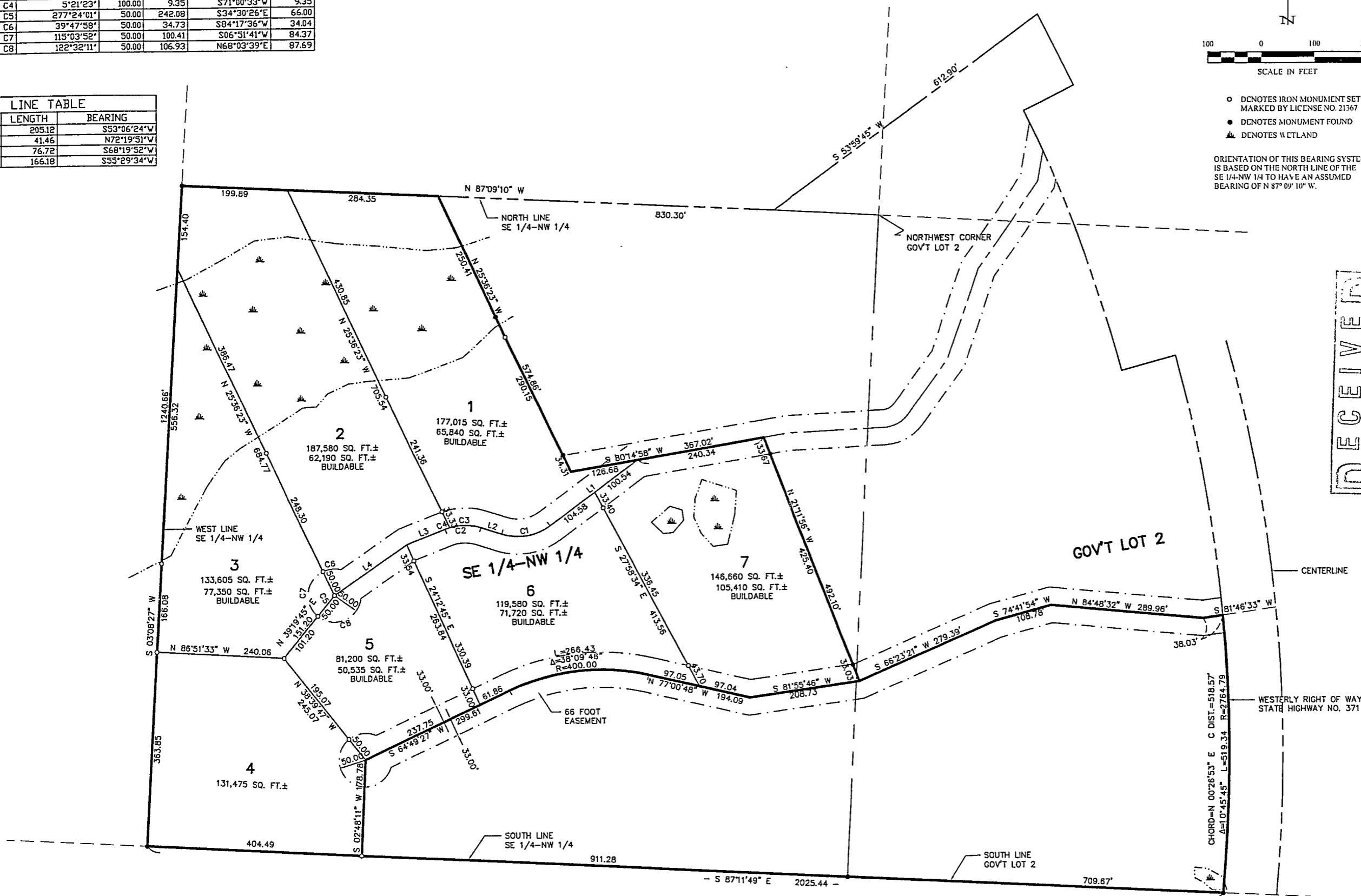

RECEIVED
JUN 6 2003
COUNTY SURVEYOR

CERTIFICATE OF SURVEY

MARK OLSON
P.O. BOX 732
WALKER, MN 56484

PROJ. MOR. TLF 022050
CHECKED BY: TLF
DRAWN BY: DRG

COMPUTER: 022050
FIELD BOOK: BOOK 179 PG. 20
FILE NO.: 022050

DATE: 9/24/02
SCALE: 1"=100'
HORZ. 1"=100'
VERT. NONE

REVISIONS DESCRIPTION DATE

BY

LANDMEASUREMENT SURVEYING & PLANNING
WALKER, MINN 56484
PHONE 1218-547-1296 FAX 1218-547-2272

LANDMEASUREMENT SURVEYING & PLANNING
WALKER, MINN 56484
PHONE 1218-547-1296 FAX 1218-547-2272

A 228