

CERTIFICATE OF SURVEY

PART OF GOVERNMENT LOTS 9 & 10,
SECTION 3, TOWNSHIP 139 NORTH, RANGE 30 WEST,
CASS COUNTY, MINNESOTA

NORTHEAST CORNER
SECTION 3

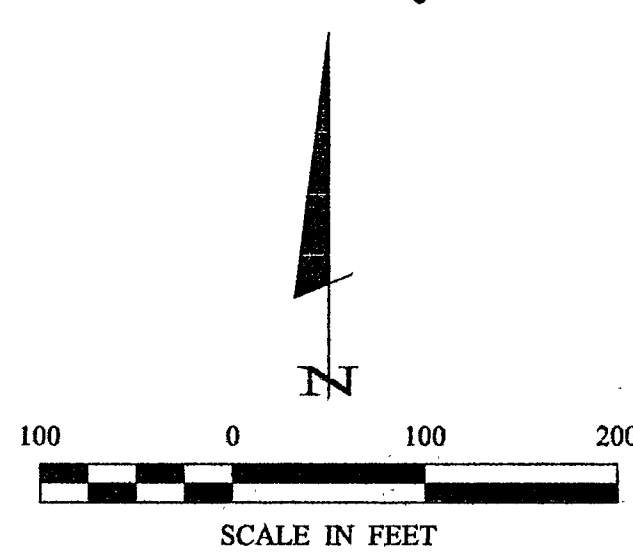

- DENOTES MONUMENT FOUND
- DENOTES IRON MONUMENT SET MARKED BY LICENSE NO. 21367
- ▨ DENOTES WETLAND

ORIENTATION OF THIS BEARING SYSTEM IS BASED ON THE NORTH LINE OF GOVT LOT 10 TO HAVE AN ASSUMED BEARING OF N 89° 26' 14" E.

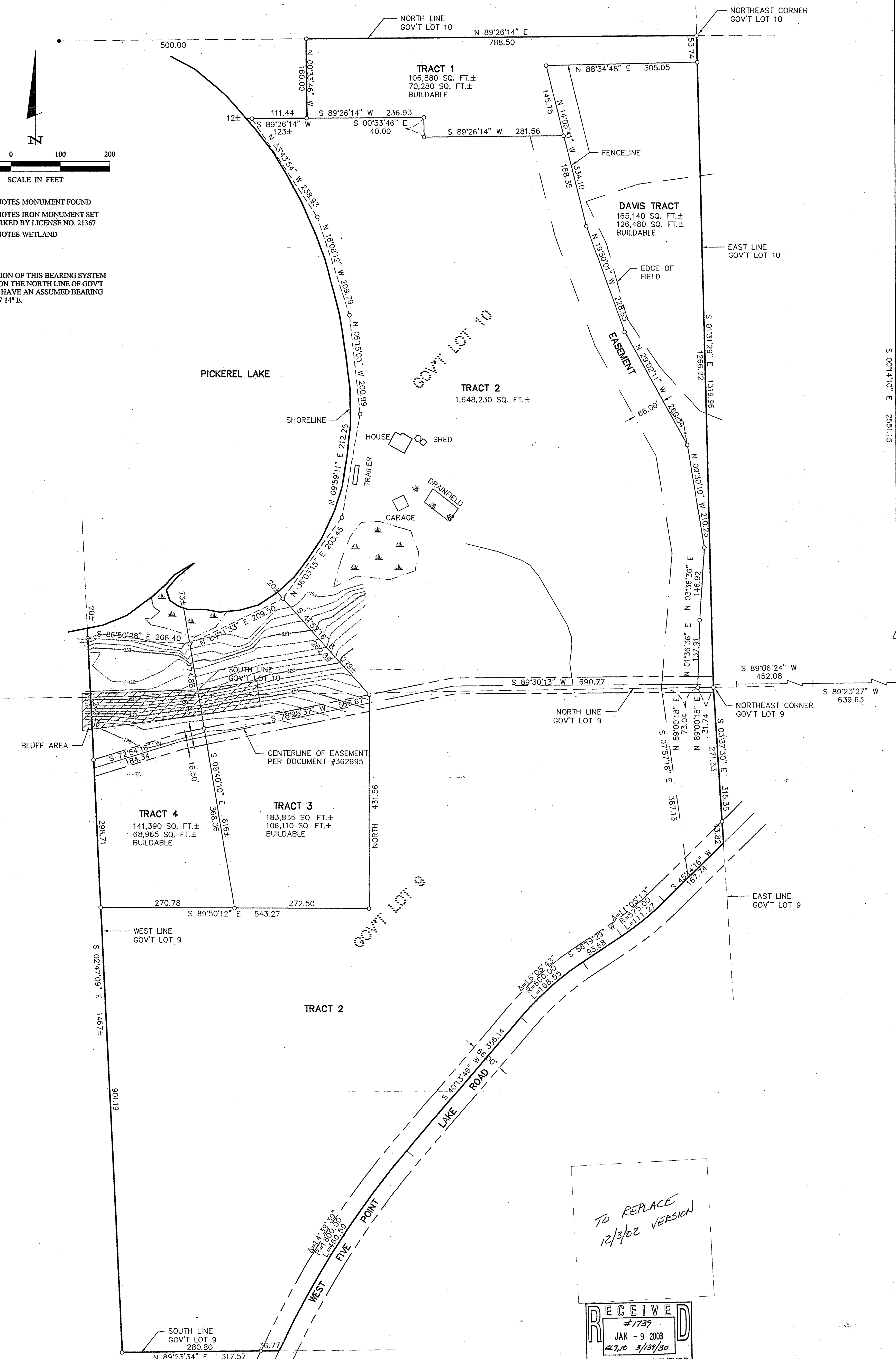

TO REPLACE
12/3/02 VERSION

RECEIVED
#1739
JAN - 9 2003
2/10 3/13/10
CASS COUNTY SURVEYOR

SHEET 1 OF 1	CERTIFICATE OF SURVEY			PROJ. MGR. TLF COMPUTER: 022220 DATE: 12/03/02 SCALE: 1"=100' HORZ. 1"=100' VERT. NONE			REVISIONS DATE DESCRIPTION BY 1/6/03 BLUFF AREA & TRACT 3&4 AREA TLF			I HEREBY CERTIFY THAT THIS SURVEY, PLAN, SPECIFICATION, OR REPORT WAS PREPARED BY ME OR UNDER MY DIRECT SUPERVISION AND THAT I AM A DULY LICENSED PROFESSIONAL ENGINEER OR LAND SURVEYOR UNDER THE LAWS OF THE STATE OF MINNESOTA.		
	JAMES R. & ALOHA E. ENGEN 3316 22ND ST. NW HACKENSACK, MN. 56452-2083			CHECKED BY: TLF FIELD BOOK: BOOK 187 PG. 16 DRAWN BY: TLF FILE NO.: DRG: 022220			TERRY L. FREEMAN DATE: 1/6/03 LIC. NO. 21367			Landecker & Associates, Inc. Engineering • Surveying • Planning Walker, MN 56484 Phone: 1-218-547-1296 Fax: 1-218-547-2272		