

CERTIFICATE OF SURVEY

PART OF GOVERNMENT LOTS 2 & 3,
SECTION 16, TOWNSHIP 143 NORTH, RANGE 31 WEST,
CASS COUNTY, MINNESOTA

RECEIVED
OCT 21 2002
COUNTY SURVEYOR

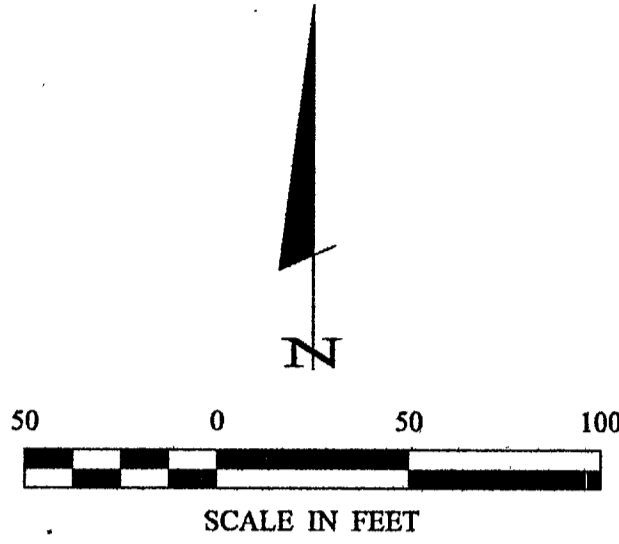

- DENOTES MONUMENT FOUND
- DENOTES IRON MONUMENT SET MARKED BY LICENSE NO. 21367
- ⊙ DENOTES WELL
- ⊕ DENOTES SEPTIC CLEANOUT
- ⊖ DENOTES LIFT STATION

ORIENTATION OF THIS BEARING SYSTEM IS BASED ON THE NORTH LINE OF GOV'T LOT 3 TO HAVE AN ASSUMED BEARING OF N 89° 49' 28" W.

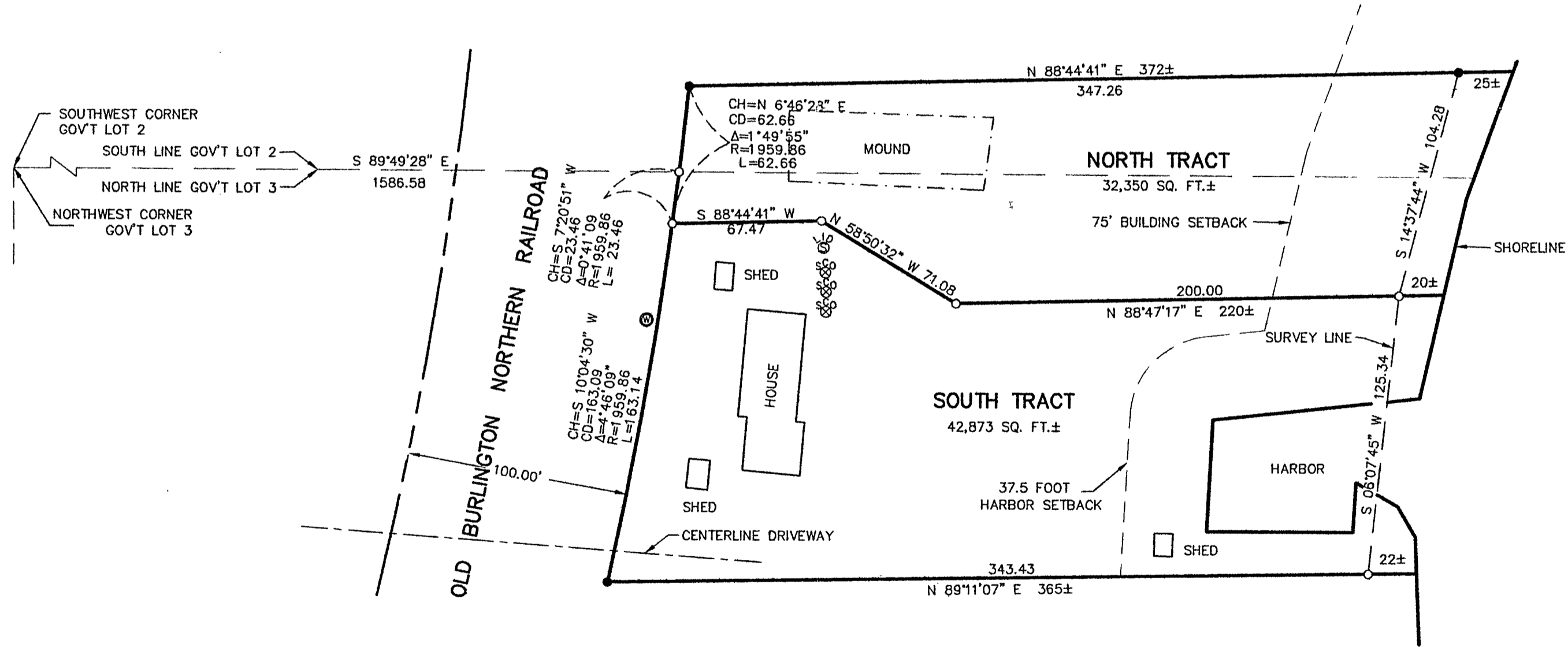

CERTIFICATE OF SURVEY		PROJ. MGR. TLF	COMPUTER 002227	DATE 10/15/02	REVISIONS DESCRIPTION
DAN PIPRUDE PO BOX 1000 WALKER, MN. 56484		CHECKED BY: TLF	FIELD BOOK: BOOK 165 PG. 55	SCALE: 1"=50'	DATE 10/15/02
SHEET 1		DRAWN BY: DRG	FILE NO. 002227	HORIZ. 1"=50'	DATE 10/15/02
1				VERT. NONE	LIC. NO. 21367

Landecker & Associates, Inc.
Engineering • Surveying • Planning
Walker, MN 55144
Phone 218-547-1236 Fax 218-547-2272

I HEREBY CERTIFY THAT THIS SURVEY, PLAN, SPECIFICATION, AND REPORT WAS MADE BY ME OR UNDER MY DIRECT SUPERVISION AND THAT I AM A DULY LICENSED ENGINEER OR LAND SURVEYOR UNDER THE LAWS OF THE STATE OF MINNESOTA.

[Signature]
DATE 10/15/02 LIC. NO. 21367

A 90