

WASHBURN LAKE

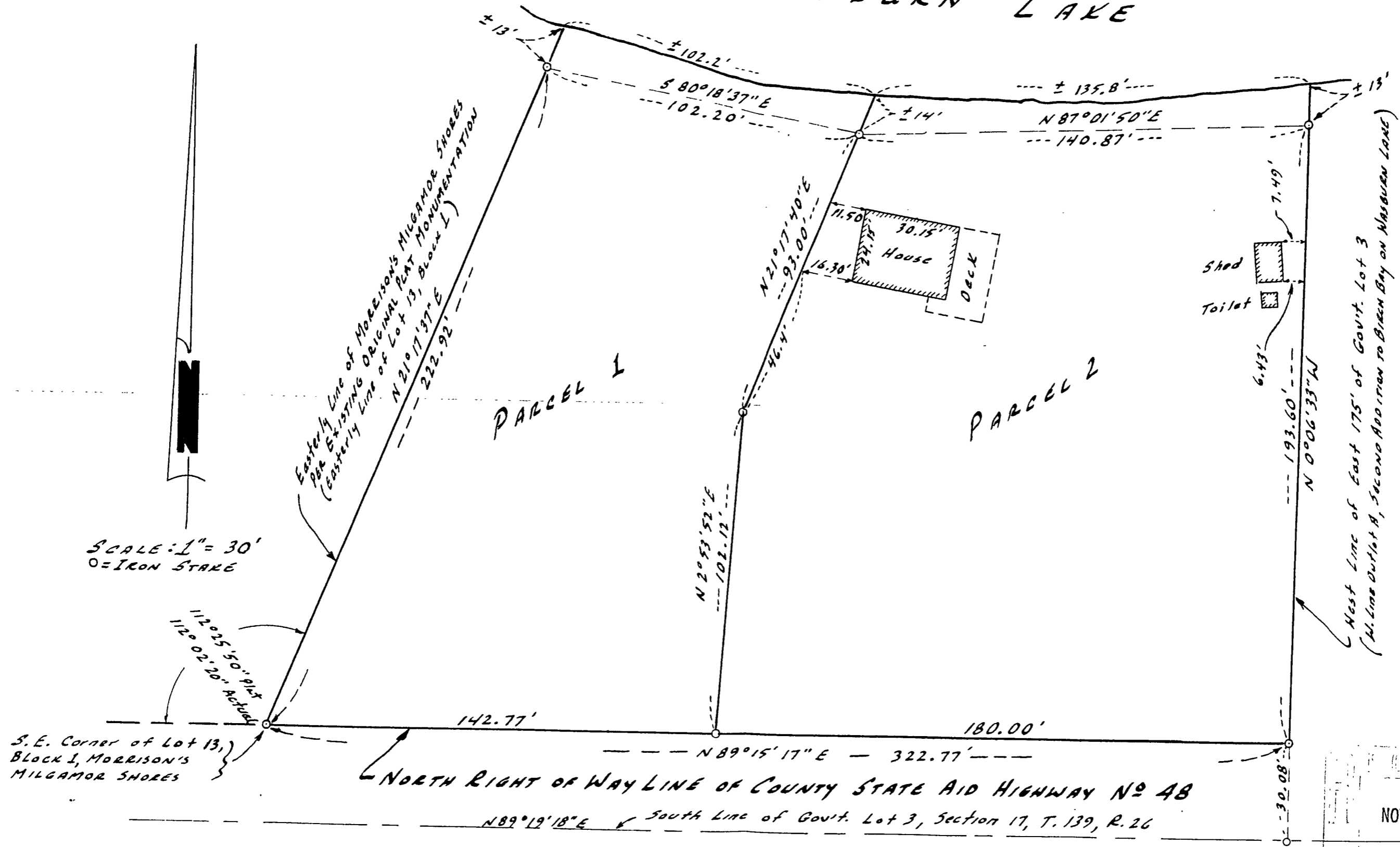

NOV 1 2002

SURVEY OF PART OF GOVERNMENT LOT 3, SECTION 17, TOWNSHIP 139, RANGE 26, CASS COUNTY, MINNESOTA

I hereby certify that this survey, plan, or report was prepared by me or under my direct supervision and that I am a duly registered land surveyor under the laws of the State of Minnesota.
March 20, 1984

SURVEY REVISED TO SHOW DIVISION INTO TWO PARCELS MAY 8, 1984
SEE ATTACHED SHEET FOR BOUNDARY DESCRIPTIONS.

Donald Coulter
Donald Coulter, Registered Land Surveyor

A92

531/21