

# CERTIFICATE OF SURVEY

PART OF THE SW 1/4 OF THE SE 1/4 OF  
SECTION 17, TOWNSHIP 133 NORTH, RANGE 30 WEST,  
CASS COUNTY, MINNESOTA.

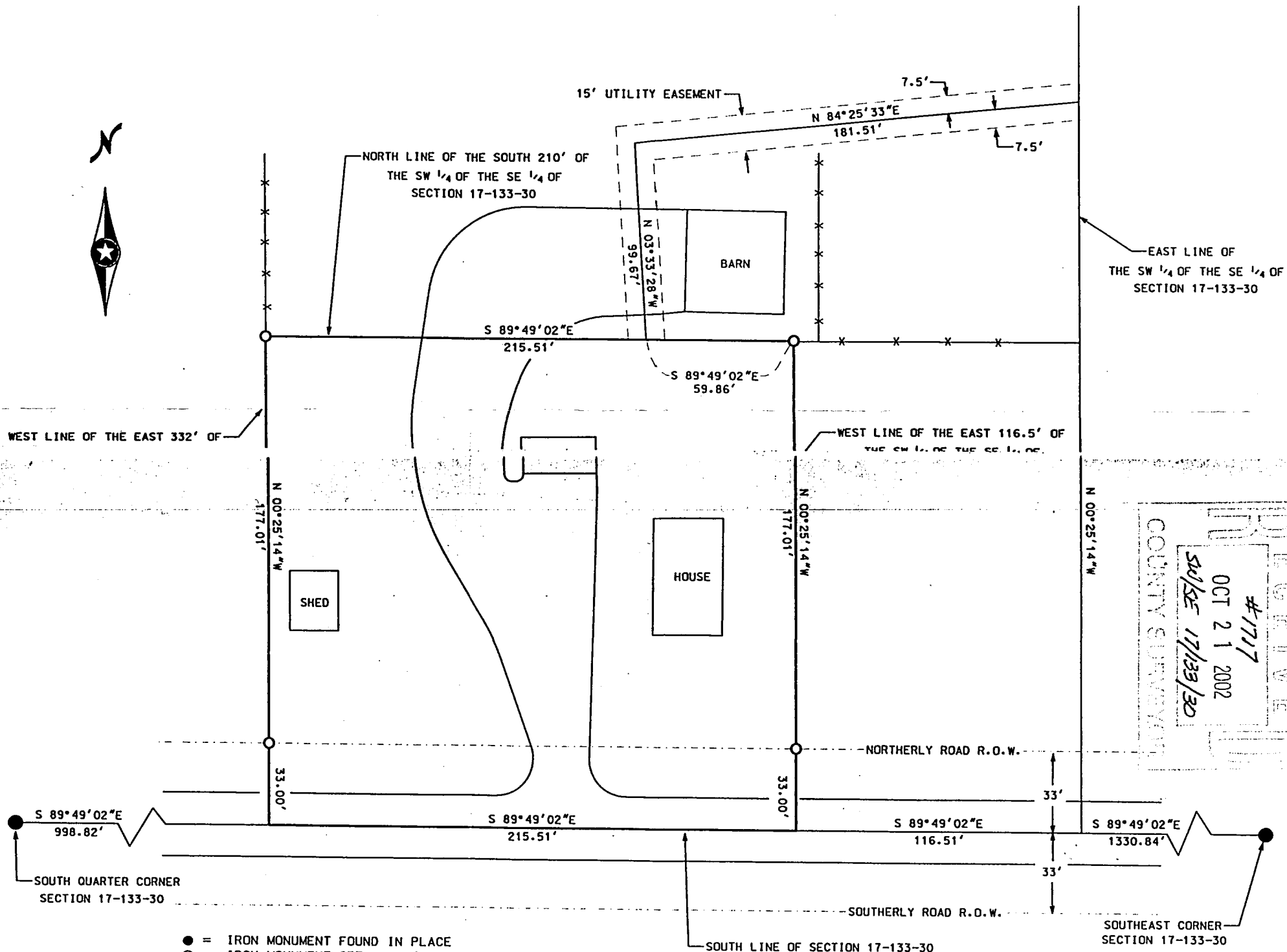

RECEIVED  
#1717  
OCT 21 2002  
SLS/SE 17/133/30  
COUNTY SURVEYOR

● = IRON MONUMENT FOUND IN PLACE  
○ = IRON MONUMENT SET, MARKED RLS 23668  
ORIENTATION OF THIS BEARING SYSTEM IS  
THE NORTH AMERICAN DATUM OF 1983  
SCALE = 1 INCH = 40 FEET

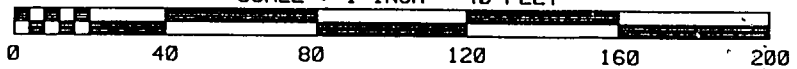

I HEREBY CERTIFY THAT THIS SURVEY WAS PREPARED  
BY ME OR UNDER MY DIRECT SUPERVISION, AND THAT  
I AM A DULY LICENSED LAND SURVEYOR UNDER THE  
LAWS OF THE STATE OF MINNESOTA.

*James Kramer* 3-17-02  
JAMES KRAMER, LAND SURVEYOR  
MINNESOTA REGISTRATION NO. 23668