

CERTIFICATE OF SURVEY

LOTS 4 & 5, BLOCK TWO, SUGAR MAPLE SHORE SECOND ADDITION,
SECTION 3 & 10, TOWNSHIP 141 NORTH, RANGE 29 WEST,
CASS COUNTY, MINNESOTA

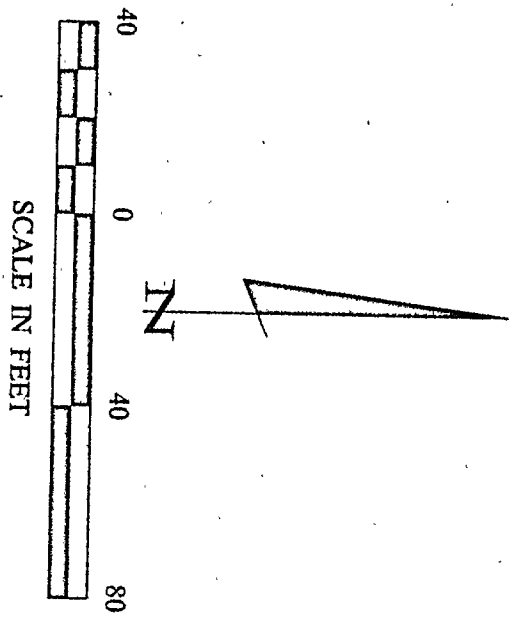

- DENOTES MONUMENT FOUND
 - DENOTES IRON MONUMENT SET MARKED BY LICENSE NO. 21367
 - DENOTES LATH SET ON LINE
- ORIENTATION OF THIS BEARING SYSTEM IS BASED ON THE SOUTHWESTERLY LINE OF LOT 5 TO HAVE AN ASSUMED BEARING OF N 44° 30' 30" W.

BLOCK ONE
SUGAR MAPLE SHORE
THIRD ADDITION

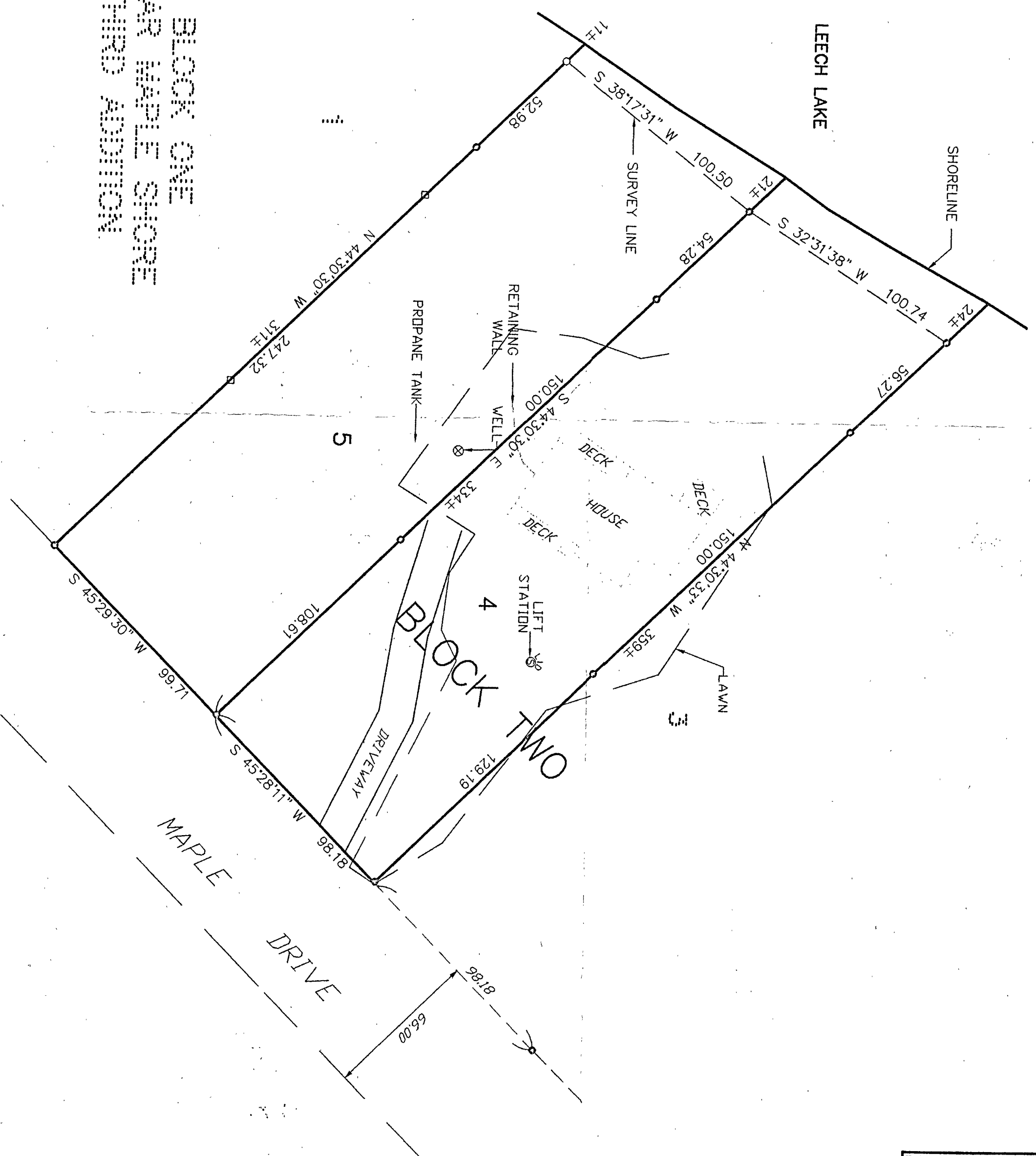

RECEIVED
#1716
OCT 11 2002
3410/141/29
CASS COUNTY SURVEYOR

CERTIFICATE OF SURVEY SHEET 1 of 1 VIN WEBER C/O TERRY CYR 3488 64TH STREET NW WALKER, MN. 56484	PROJ. MGR. TLF	COMPUTER: 022161	DATE: 10/9/02	REVISIONS DATE DESCRIPTION BY	HEREBY CERTIFY THAT THIS SURVEY, PLAN, SPECIFICATION, OR REPORT WAS PREPARED BY ME OR UNDER MY DIRECT SUPERVISION AND THAT I AM A DULY LICENSED PROFESSIONAL ENGINEER OR LAND SURVEYOR UNDER THE LAWS OF THE STATE OF MINNESOTA. TERRY L. FREEMAN DATE 10/9/02 LIC. NO. 21367	Landecker & Associates, Inc. Engineering • Surveying • Planning Walker, MN 56484 Phone 1-218-547-1296 Fax 1-218-547-2272
	CHECKED BY: TLF	FIELD BOOK: BOOK 185 Pg. 73	SCALE: HORZ. 1"=40'	VERT. NONE	DRAWN BY: DRG	