

CERTIFICATE OF SURVEY

PART OF SOUTHEAST QUARTER OF NORTHEAST QUARTER,
SECTION 15, TOWNSHIP 140 NORTH, RANGE 31 WEST,
CASS COUNTY, MINNESOTA

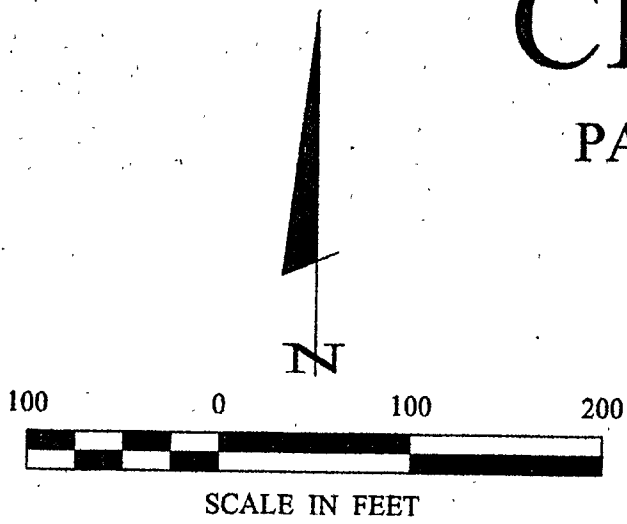

- DENOTES MONUMENT FOUND
- DENOTES IRON MONUMENT SET MARKED BY LICENSE NO. 21367

ORIENTATION OF THIS BEARING SYSTEM IS BASED ON THE EAST LINE OF THE SE 1/4-NE 1/4 TO HAVE AN ASSUMED BEARING OF S 3° 22' 14" W.

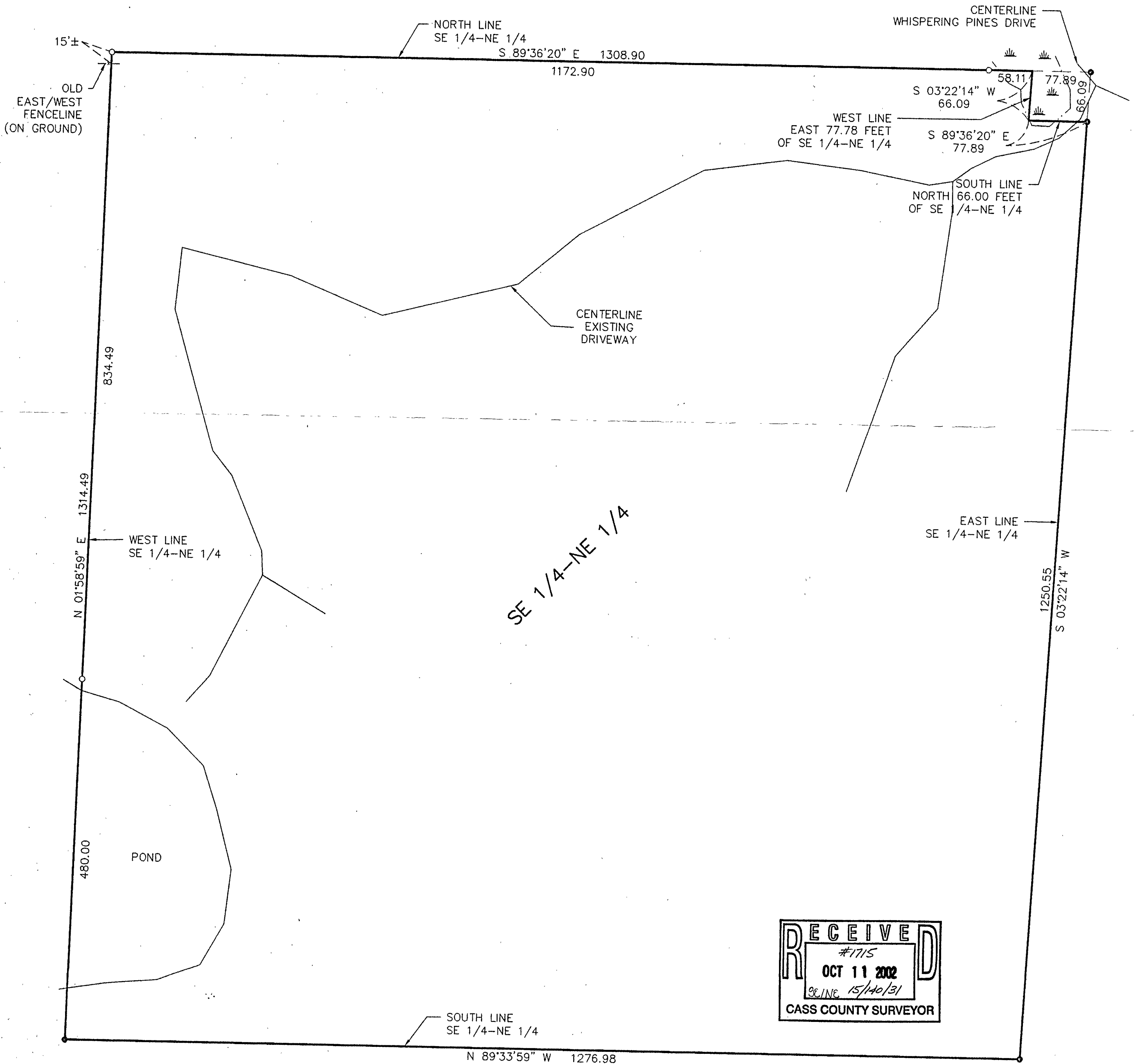

RECEIVED
#1715
OCT 11 2002
OC. LINE 15/40/31
CASS COUNTY SURVEYOR

SHEET 1 OF 1	CERTIFICATE OF SURVEY		PROJ. MGR. DRG.	COMPUTER: 022122	DATE: 10/9/02	REVISIONS		I HEREBY CERTIFY THAT THIS SURVEY, PLAN, SPECIFICATION, OR REPORT WAS PREPARED BY ME OR UNDER MY DIRECT SUPERVISION AND THAT I AM A DULY LICENSED PROFESSIONAL ENGINEER OR LAND SURVEYOR UNDER THE LAWS OF THE STATE OF MINNESOTA. FERRY L. FREEMAN DATE: 10/9/02 LIC. NO. 21367	Landecker & Associates, Inc. Engineering · Surveying · Planning Walker, MN 56484 Phone: 1-218-547-1296 Fax: 1-218-547-2272	
	ROBERT & SUSAN NURNBERGER 4935 LOWER TEN MILE LAKE ROAD HACKENSACK, MN. 56452		CHECKED BY: TLF	FIELD BOOK: BOOK 186 PG. 34	SCALE: HORZ. 1"=100'	DATE	DESCRIPTION			BY
			DRAWN BY: DRG	FILE NO: 022122	VERT. NONE					