

CERTIFICATE OF SURVEY

PART OF GOV'T. LOTS 7 AND 8, SEC. 22, T.140 N., R.29W.
CASS COUNTY, MINNESOTA

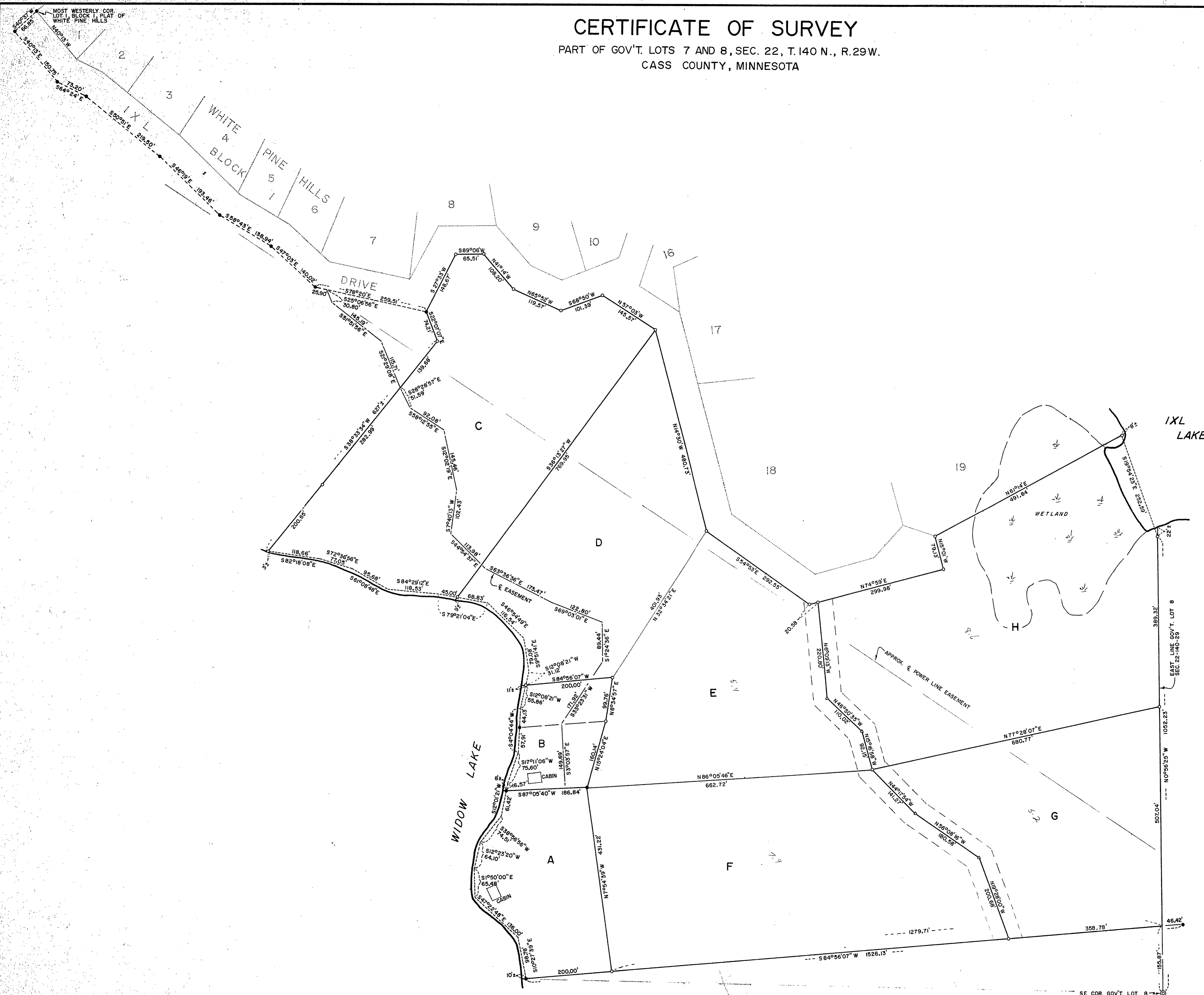

- N
- SCALE: 1 INCH = 100 FEET
- = IRON PIPE MON. SET
 - = IRON MON. INPL.
 - ⊙ = B.L.M. BRASS CAP MON. INPL.
- ORIENTATION OF THIS BEARING SYSTEM IS ASSUMED
- ▲ = SPIKE SET

NOTE: TRACTS A & B
This survey represents the existing conditions and the proposed descriptions. The survey does not represent the record deed descriptions.

NOTE - TRACTS CONTAIN ADDITIONAL LOWLAND NOT LOCATED BY THIS SURVEY.

SEE SEPARATE SHEETS FOR DESCRIPTIONS

REVISED Feb. 2, 1983 TO SHOW TRACTS C, G & H

Gary H. Stevenson

I hereby certify that this survey, plan, or report was prepared by me or under my direct supervision and that I am a duly Registered Land Surveyor under the laws of the State of Minnesota.

Gary H. Stevenson
Date Nov. 18, 1981 Reg. No. 126084

SURVEY BY:
GARY STEVENSON & ASSOCIATES, INC.
LAND SURVEYING & CONSULTING ENGINEERING
BOX 292 WALKER, MINNESOTA 218-547-1296

SURVEY FOR:
DALE STAIMBROOK