

PLAT OF SURVEY

OF PART OF THE NW1/4 - SW1/4, OF
 SEC. 28, TWP. 133, RGE. 29
 CASS COUNTY, MINNESOTA

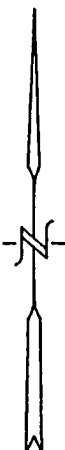

- DENOTES IRON MONUMENT ESTABLISHED WITH A PLASTIC CAP MARKED RLS 9672
- DENOTES IRON MONUMENT FOUND IN PLACE

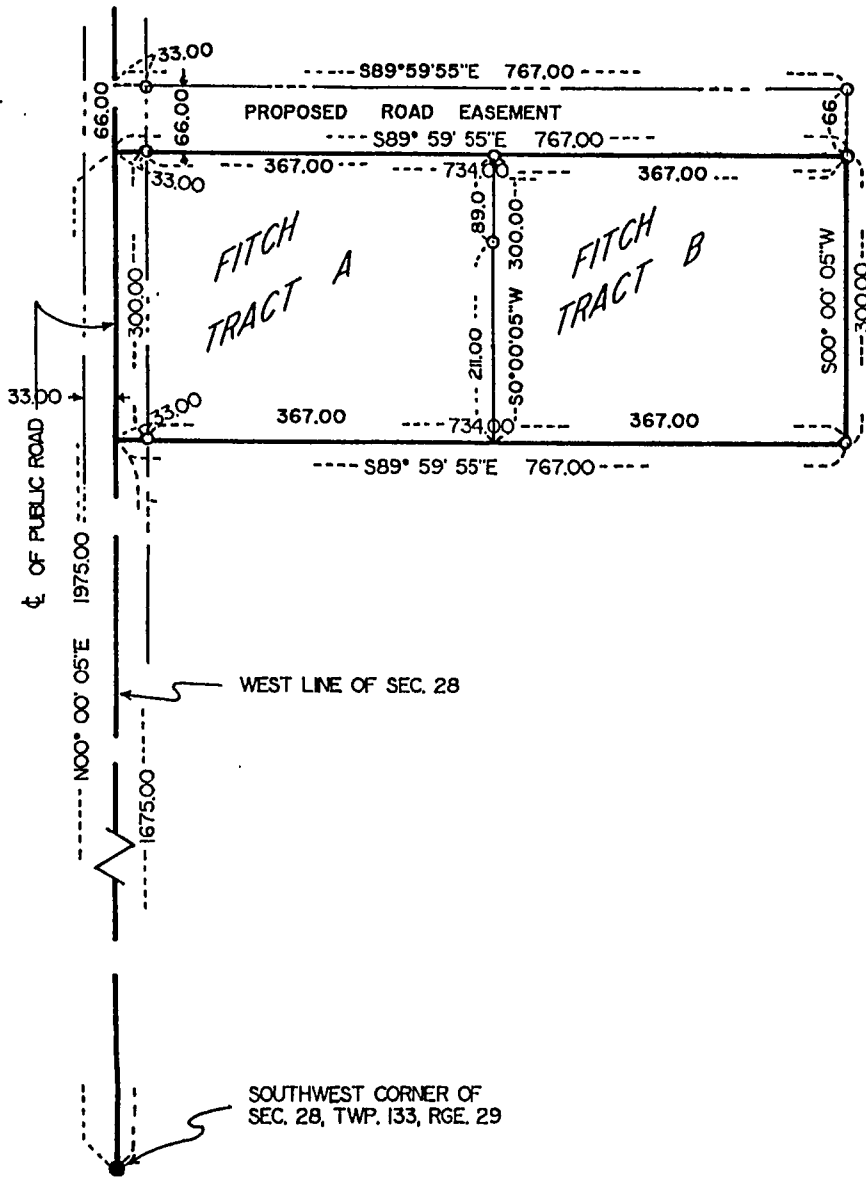

BEARING DATUM ASSUMED

WALLACE F. BUCKLER
 REGISTERED LAND SURVEYOR
 NORTH LAKESHORE DRIVE BOX 144
 CROSSBY, MN 56441 (218)546-6375

I HEREBY CERTIFY THAT THIS SURVEY PLAN OR REPORT WAS PREPARED BY ME OR UNDER MY DIRECT SUPERVISION AND THAT I AM A DULY REGISTERED LAND SURVEYOR UNDER THE LAWS OF THE STATE OF MINNESOTA

Wallace F. Buckler

DATE 26 July 1995 REG NO. 9672