

# CERTIFICATE OF SURVEY

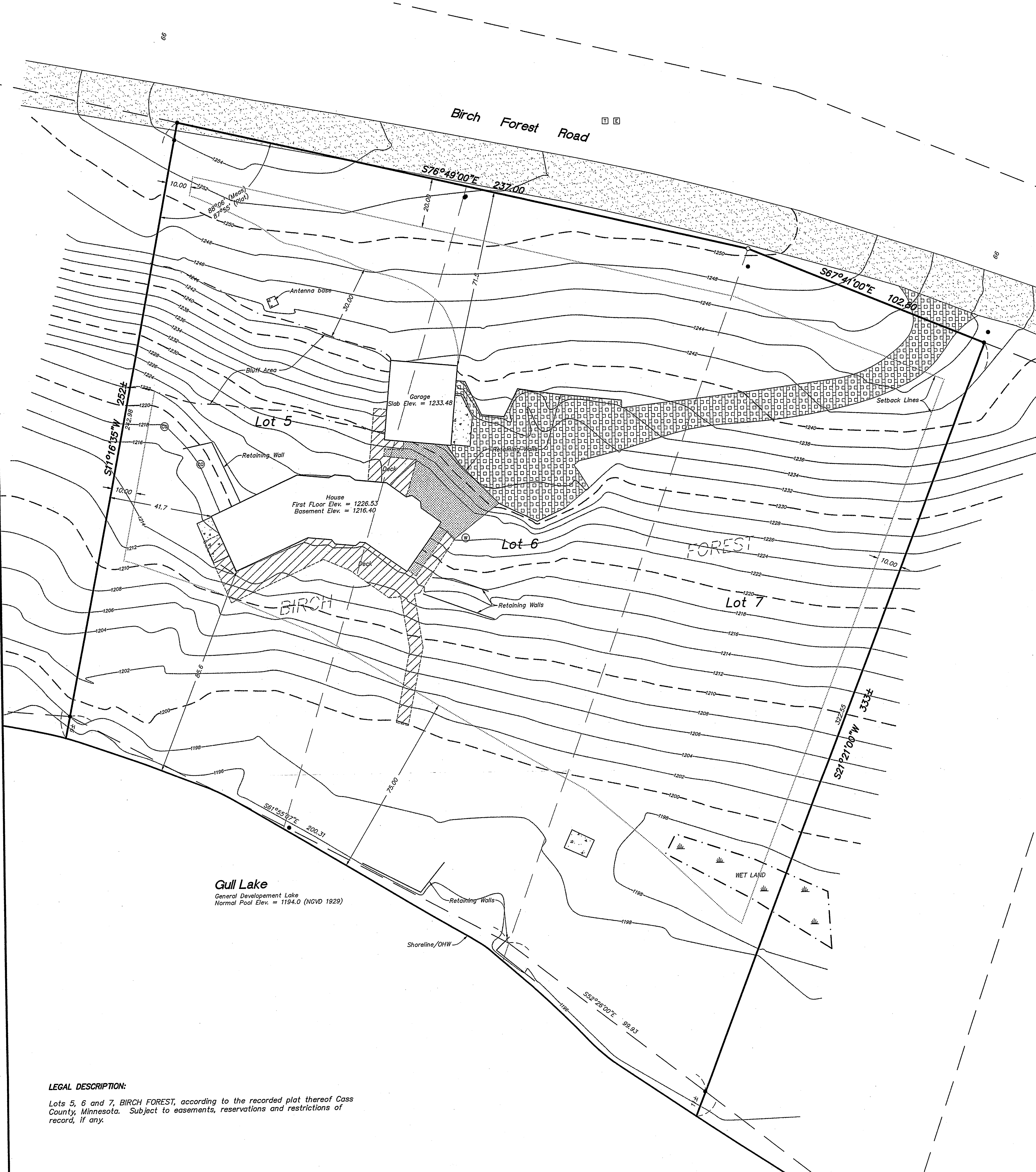

- DENOTES SET IRON MONUMENT CAPPED R.L.S. 17253
- DENOTES FOUND IRON MONUMENT
- Ⓜ TELEPHONE BOX
- Ⓦ WELL
- ⓔ ELECTRIC BOX
- Ⓢ SEWER CLEANOUT
- ▨ CONCRETE SURFACE
- ▩ BITUMINOUS SURFACE
- ▧ WOOD DECK SURFACE
- ▤ ROCK LANDSCAPING
- ▣ GRAVEL SURFACE

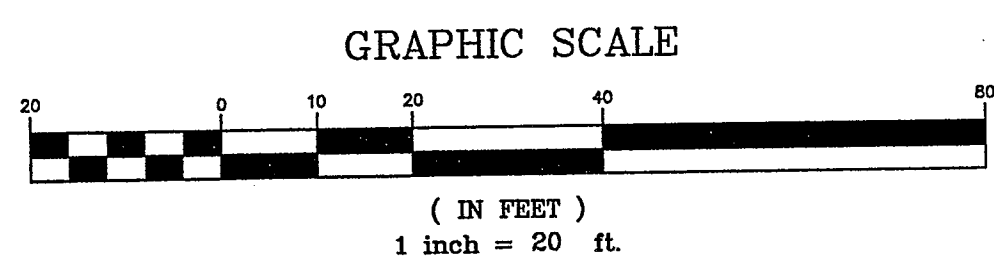

Lot 6 26-134-30  
 Lot 5 26-134-30  
 Lot 7 26-134-30  
 Birch Forest

**RECEIVED**  
 JUL - 6 2004  
 2326 - 134-30  
 CASS COUNTY SURVEYOR

Birch Forest

**RECEIVED**  
 JUL - 6 2004  
 134-30  
 CASS COUNTY SURVEYOR

Prepared By:  
**Westwood Professional Services, Inc.**  
 411 Laurel Street  
 Brainerd, MN 56401  
 Phone: (218) 829-1751 Fax: (218) 829-4733

I hereby certify that this survey was prepared by me or under my direct supervision and that I am a duly licensed LAND SURVEYOR under the laws of the State of Minnesota.

*Bruce Grivna*  
 Bruce Grivna  
 Date: 4/19/04 License No. 17253

Crew: EN/KW  
 Checked: BWG  
 Drawn: CDH  
 Record Drawing by/date:

Prepared for:  
**Bercher Construction**  
 c/o Brent Gunsbury 1853 Design Drive  
 Baxter, Minnesota 56425

**Lots 5-7, BIRCH FOREST**  
 Cass County, Minnesota