

CERTIFICATE OF SURVEY

PART OF GOVERNMENT LOT 4, SECTION 16, AND
PART OF GOVERNMENT LOT 3, SECTION 17,
TOWNSHIP 140 NORTH, RANGE 31 WEST,
CASS COUNTY, MINNESOTA

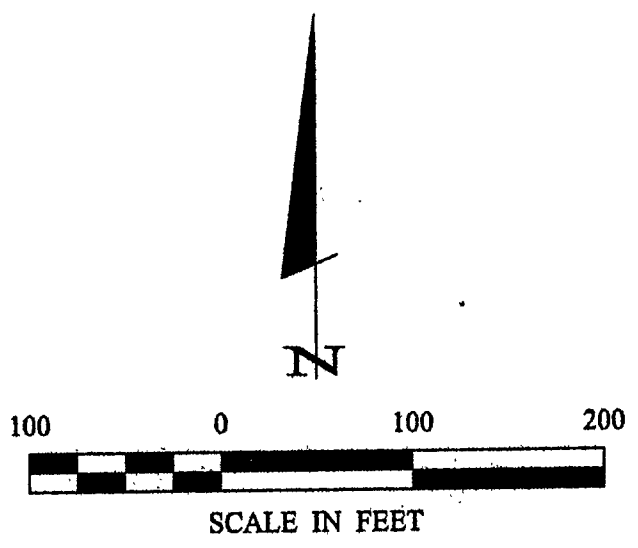
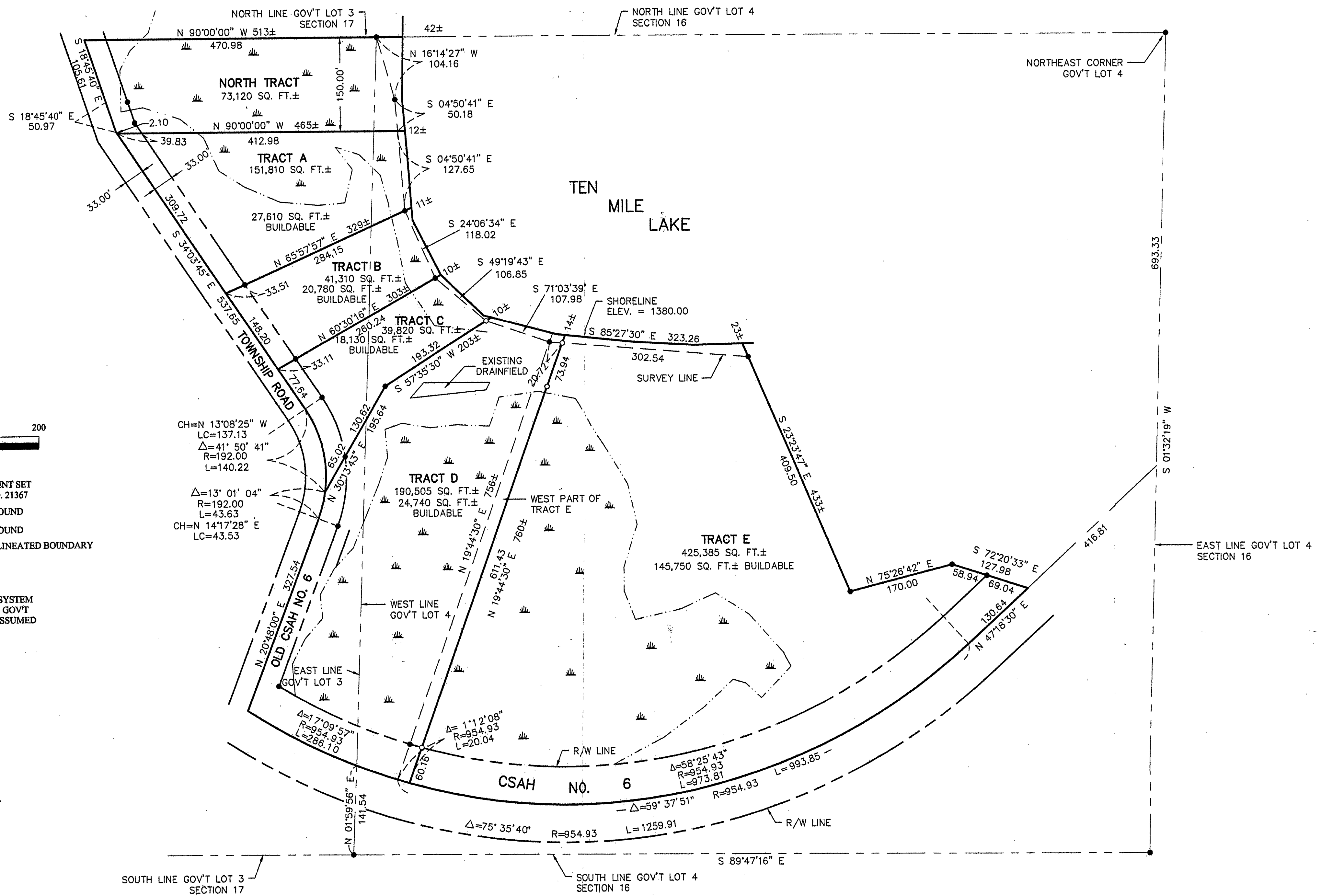

- DENOTES IRON MONUMENT SET MARKED BY LICENSE NO. 21367
- DENOTES MONUMENT FOUND
- ▬ DENOTES MONUMENT FOUND
- - - DENOTES WETLAND DELINEATED BOUNDARY

ORIENTATION OF THIS BEARING SYSTEM IS BASED ON THE SOUTH LINE OF GOV'T LOT 4, SECTION 16 TO HAVE AN ASSUMED BEARING OF S 89° 47' 16" E.

RECEIVED
SEP 25 2002
COUNTY SURVEYOR

Landcker & Associates, Inc. Engineers - Surveyors - Planners Walker, MN 56484 Phone: (218) 947-1396 Fax: (218) 947-1372	
I HEREBY CERTIFY THAT THIS SURVEY, PLAN, SPECIFICATION, OR REPORT WAS PREPARED BY ME OR UNDER MY CLOSE PERSONAL SUPERVISION AND THAT I AM A LICENSED PROFESSIONAL ENGINEER OR LAND SURVEYOR UNDER THE LAWS OF THE STATE OF MINNESOTA.	
DATE: 9/4/02 SURVEYOR: TERRY L. FREEMAN LIC. NO. 81367	A-78
COMPUTER: 012097 FIELD BOOK: BOOK 165 - PG. 29 FILE NO.: 012097	REVISIONS:
DATE: 9/4/02 SCALE: 1" = 100' HORZ.: NONE VERT.: NONE	BY: TLF TLF TLF
PROJ. MGR.: TLF CHECKED BY: TLF DRAWN BY: TLF	DESCRIPTION: NORTH TRACT NORTH TRACT E TRACT E
CERTIFICATE OF SURVEY JOHN W. PIERRON 33091 OSPREY CIRCLE PEQUOT LAKES, MN. 56472	
SHEET 1 OF 1	