

CERTIFICATE OF SURVEY

PART OF GOVERNMENT LOT 7,
SECTION 5, TOWNSHIP 141 NORTH, RANGE 29 WEST,
CASS COUNTY, MINNESOTA

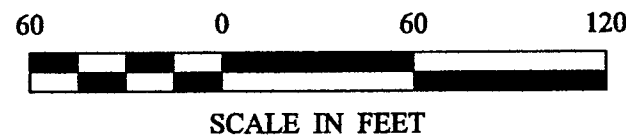

- DENOTES BRASS CAP MONUMENT FOUND
- DENOTES MONUMENT FOUND
- DENOTES IRON MONUMENT SET MARKED BY LICENSE NO. 21367
- ⊗ DENOTES MAG NAIL SET
- () DENOTES DEED VALUE

ORIENTATION OF THIS BEARING SYSTEM IS BASED ON THE SOUTH LINE OF GOVT LOT 7 TO HAVE AN ASSUMED BEARING OF N 87° 40' 13" W.

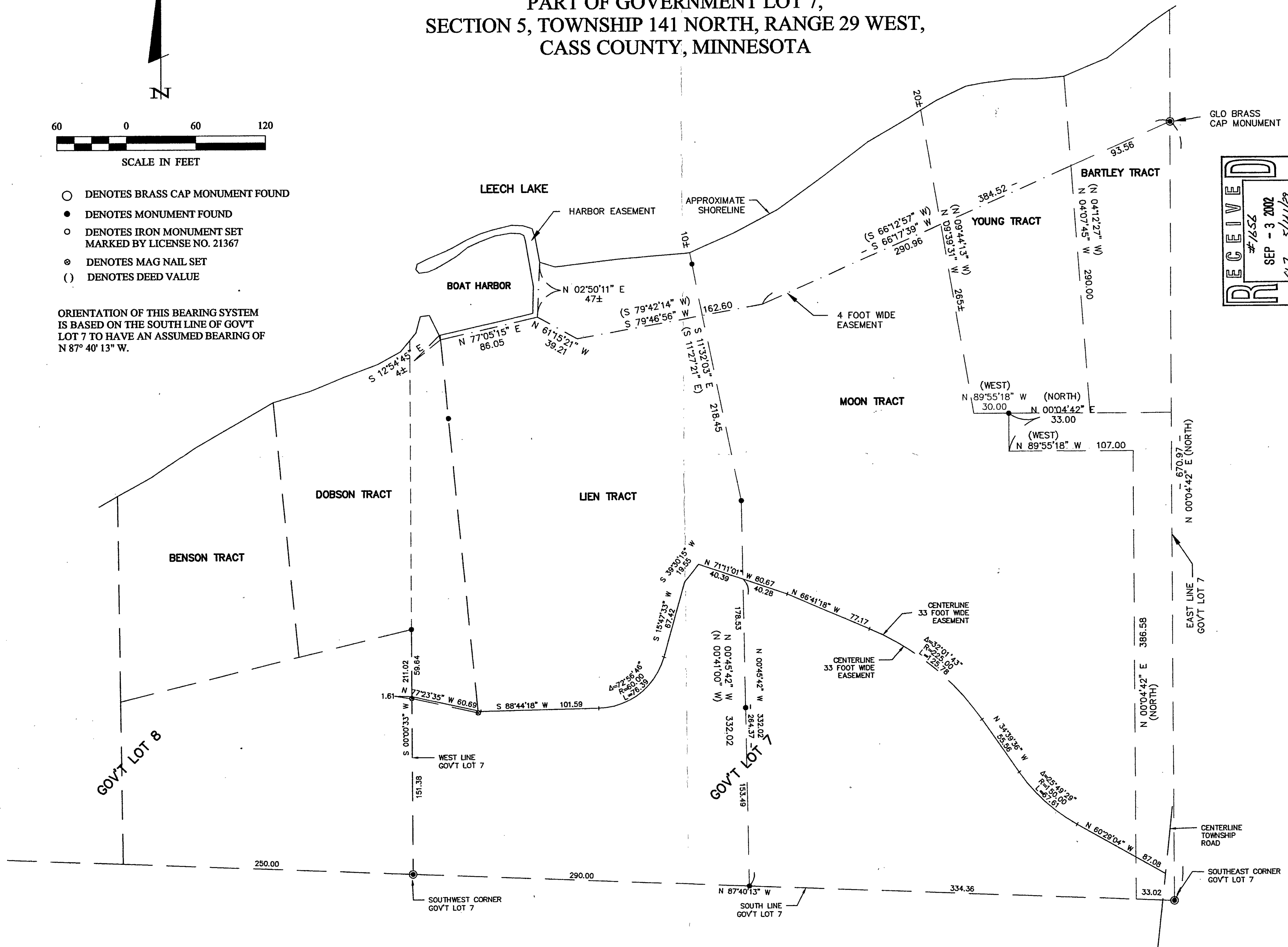

RECEIVED
#1656
SEP - 3 2002
6L7 5/11/29
CASS COUNTY SURVEYOR

Landecker & Associates, Inc.
 Engineering · Surveying · Planning
 Walker, MN 56484
 Phone: 1-218-541-1296 Fax: 1-218-541-2172

I HEREBY CERTIFY THAT THIS SURVEY, FINAL OR OTHERWISE, WAS PREPARED BY ME OR UNDER MY DIRECT SUPERVISION AND THAT I AM A DULY LICENSED PROFESSIONAL SURVEYOR UNDER THE LAWS OF THE STATE OF MINNESOTA.
 TERRY L. FREEMAN
 DATE: 8/28/02 LIC. NO. 21367

REVISIONS	DESCRIPTION	DATE

DATE:	8/28/02
SCALE:	1"=50'
HORIZ.:	NONE
VERT.:	NONE

COMPUTER:	022184	FIELD BOOK:		PG.	
PROJ. MGR.:	DRG	CHECKED BY:	TLF	DRAWN BY:	DRG
FILE NO.:	022184				

CERTIFICATE OF SURVEY
 GLEN LIEN
 1938 PINE CLIFF ROAD
 WALKER, MN. 56484

SHEET
 1 of 1