

CERTIFICATE OF SURVEY

PART OF GOVERNMENT LOTS 9 & 10,
SECTION 30, TOWNSHIP 142 NORTH, RANGE 28 WEST,
CASS COUNTY, MINNESOTA

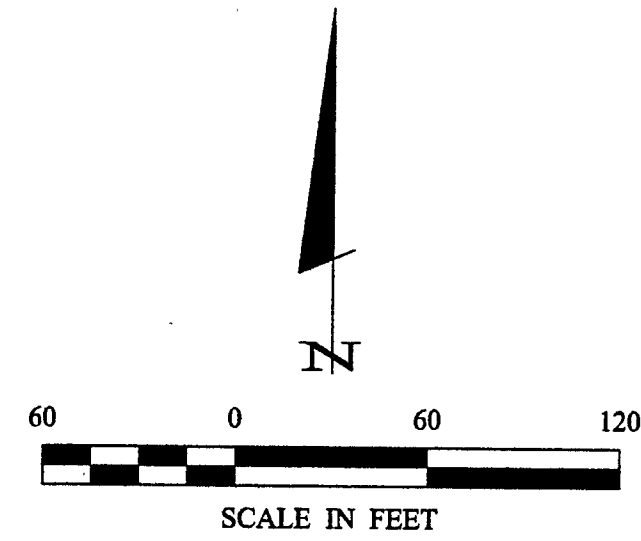

- SCALE IN FEET
- DENOTES GLO BRASS CAP MONUMENT FOUND
 - DENOTES MONUMENT FOUND
 - DENOTES IRON MONUMENT SET MARKED BY LICENSE NO. 21367
 - ☆ DENOTES LIGHT POLE
 - ⊕ DENOTES POWER POLE
 - ⊗ DENOTES SEPTIC CLEANOUT
 - ⊕ DENOTES LIFT STATION
 - ⊙ DENOTES WELL

ORIENTATION OF THIS BEARING SYSTEM IS BASED ON THE NORTH LINE OF GOV'T LOT 10 TO HAVE AN ASSUMED BEARING OF S 89° 11' 00" E.

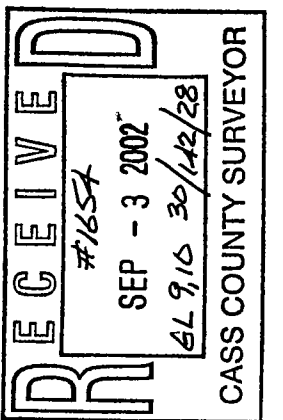

Landecker & Associates, Inc.
 Engineering • Surveying • Planning
 Walker, MN 56494
 Phone 1218-547-1396
 Fax 1218-547-2771
 DATE 8/28/07 LIC. NO. 21367

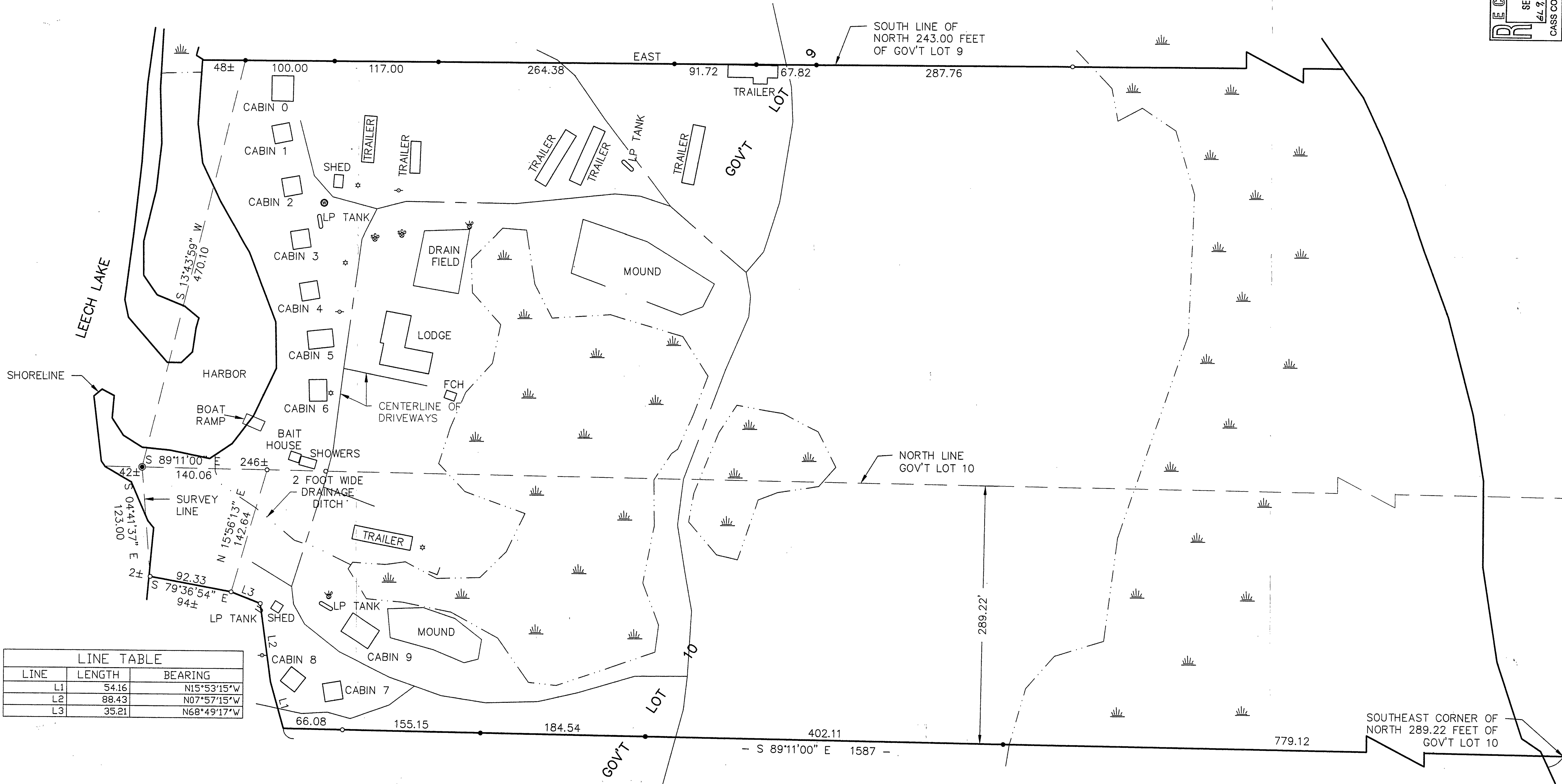

LINE TABLE		
LINE	LENGTH	BEARING
L1	54.16	N15°53'15"W
L2	88.43	N07°57'15"W
L3	35.21	N68°49'17"W

I HEREBY CERTIFY THAT THIS SURVEY WAS CONDUCTED IN ACCORDANCE WITH THE MINNESOTA SURVEYING ACT AND THAT I AM A DULY LICENSED PROFESSIONAL ENGINEER OR SURVEYOR UNDER THE LAWS OF THE STATE OF MINNESOTA.

REVISIONS	DATE	DESCRIPTION

COMPUTER: 022053
 FIELD BOOK: BOOK 182 PG. 68
 FILE NO.: 022053
 DATE: 8/28/07
 SCALE: 1"=60'
 HORZ.: NONE
 VERT.: NONE

PROJ. MGR. TLF
 CHECKED BY: TLF
 DRAWN BY: DRG

CERTIFICATE OF SURVEY
 TOREY MYERS
 7995 PARKRIDGE POINT DR. NE
 LONGVILLE, MN. 56655