

CERTIFICATE OF SURVEY

PART OF GOVERNMENT LOT 10,
SECTION 30, TOWNSHIP 142 NORTH, RANGE 28 WEST,
CASS COUNTY, MINNESOTA

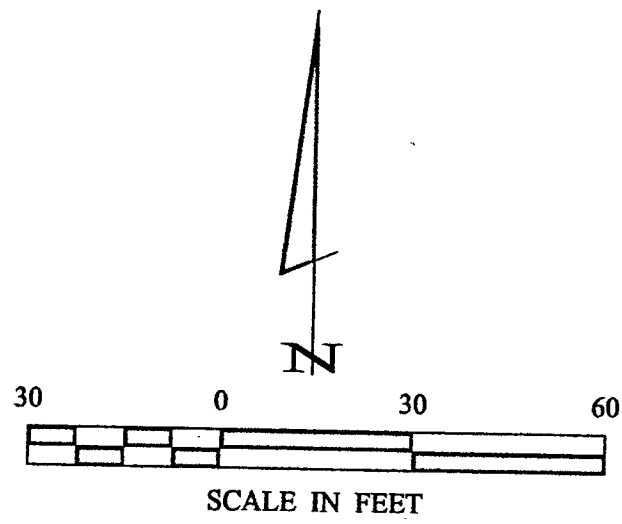

- DENOTES MONUMENT FOUND
- DENOTES IRON MONUMENT SET MARKED BY LICENSE NO. 21367

ORIENTATION OF THIS BEARING SYSTEM IS BASED ON THE NORTH LINE OF GOV'T LOT 10 TO HAVE AN ASSUMED BEARING OF S 89° 11' 00" E.

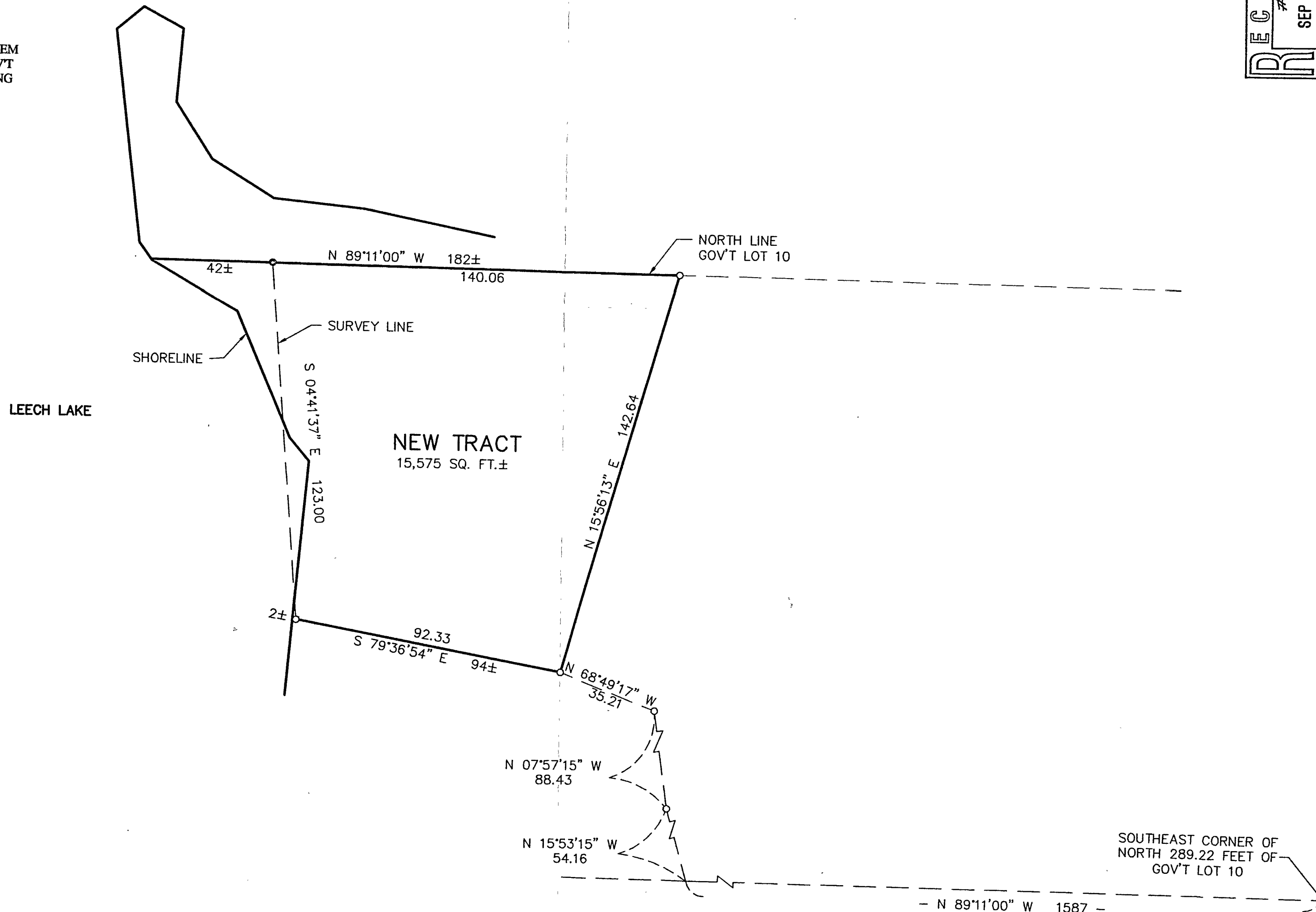

RECEIVED
 # 1153
 SEP - 3 2002
 6L 10 30/142/28
 CASS COUNTY SURVEYOR

LANDecker & Associates, Inc. Engineering • Surveying • Planning Walker, MN 56484 Phone: 1-218-541-1296 Fax: 1-218-541-2372	
I HEREBY CERTIFY THAT THIS SURVEY, PLAN, SPECIFICATION, OR REPORT WAS PREPARED BY ME OR UNDER MY DIRECT SUPERVISION AND THAT I AM A DULY LICENSED PROFESSIONAL SURVEYOR IN THE STATE OF MINNESOTA UNDER THE LAWS OF THE STATE OF MINNESOTA. TERRY L. FREEMAN DATE 8/28/02 L.C. NO. 21367	
PROJ. MGR. DRG	COMPUTER: 022160 FIELD BOOK: BOOK 1B2 PG. 68 FILE NO: 022160
CHECKED BY: ILF	DATE: 8/28/02 SCALE: 1" = 30' HORZ.: NONE VERT.: NONE
DRAWN BY: DRG	REVISIONS: DESCRIPTION DATE
CERTIFICATE OF SURVEY RICHARD DEBBIE 7961 PARTRIDGE POINT DR. NE LONGVILLE, MN. 56655	
SHEET 1 of 1	