

CERTIFICATE OF SURVEY

23-139-30

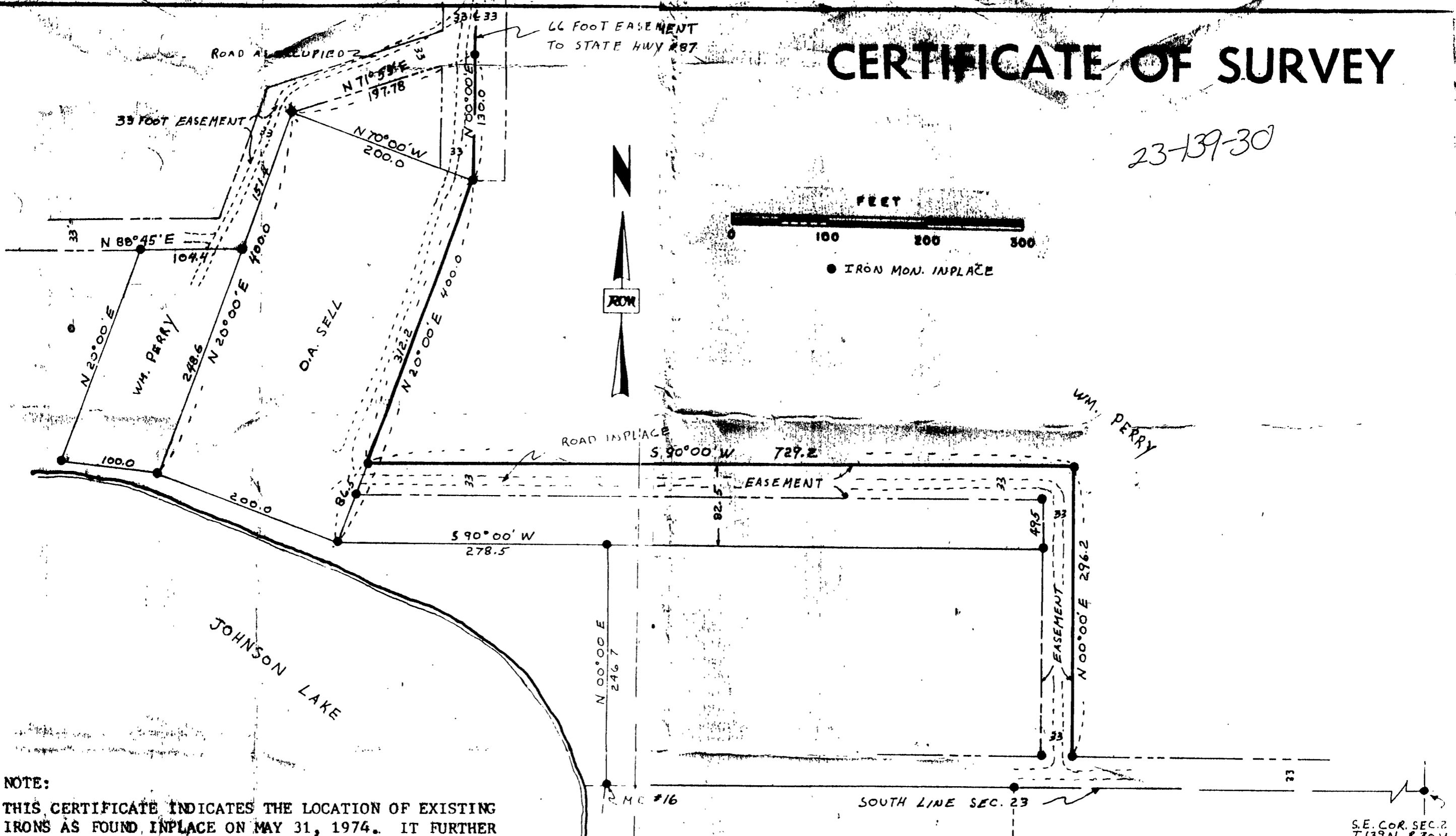

NOTE:
 THIS CERTIFICATE INDICATES THE LOCATION OF EXISTING IRONS AS FOUND INPLACE ON MAY 31, 1974. IT FURTHER INDICATES THE LOCATION OF EXISTING TRAVELLED ROADWAYS AND THEIR RELATIONSHIPS TO THE LAND LINES AS DEFINED BY DESCRIPTION AND CORNERS ACTUALLY FOUND INPLACE. THE MONUMENTS INPLACE HAVE BEEN FOUND TO BE CORRECTLY LOCATED.

I HEREBY CERTIFY THAT THIS PLAN, SURVEY, OR REPORT WAS PREPARED BY ME OR UNDER MY DIRECT SUPERVISION AND THAT I AM A DULY REGISTERED LAND SURVEYOR UNDER THE LAWS OF THE STATE OF MINNESOTA.

Albert Riecke

DATE MAY 1974 REGISTRATION NO 5094

DRAWN T.K.	 RIECKE • CARROLL • MULLER ASSOCIATES INC. ARCHITECTS • ENGINEERS • SURVEYORS Hopkins Gaylord Fairmont St. Cloud Ironton Mankato	FILE NO. 73 300
CHECKED J.B.		
SURVEY BY T.K.		

WILLIAM PERRY
 S.E. COR. SEC. 2
 T139N, R30W