

SURVEY FOR:  
 GARY AND JEAN DAWSON  
 2957 JOHNSON LAKE DR. NW  
 BACKUS, MN. 56435

SECTION 23, T139N, R30W  
 GOV'T. LOT 6

I hereby certify that this survey, plan, or report was prepared by me or under my direct supervision and that I am a duly Registered Land Surveyor under the laws of the State of Minnesota.

*David D. Pearson*

Date 11/18/02 Reg. No. 11752

LINE PARALLEL TO N. LINE GOV'T LOT 6

S89°51'25"W 263.38'

W. LINE GOV'T. LOT 6  
 485.00'

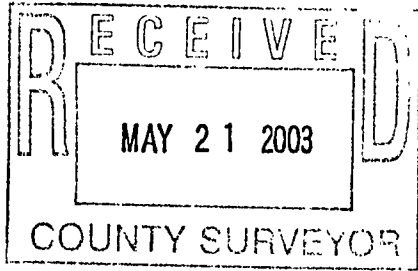

263.38'

300.00'

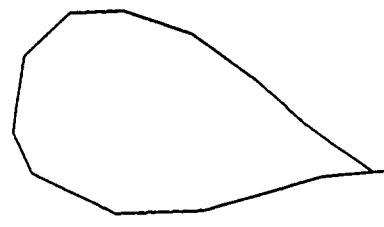
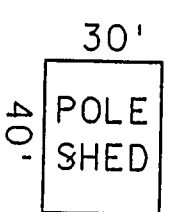

CL DRWY

S85°26'24"E 95.68'

AS BUILT

S89°03'09"E 150.41'

S0°04'37"E

185.00'

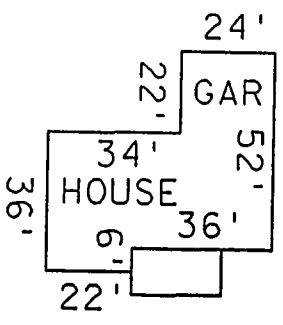

O WELL

BOAT LANDING ESMT.

N0°04'37"W

206.00'

190.00'

S86°53'00"E  
 SURVEY LINE

263.79'

84.92'

LOT COR

EDGE OF WATER

ASH TREE AT HIGH WATER

IRON PIPE MONUMENT  
 POINT OF BEGINNING

JOHNSON LAKE

- ⊙ DENOTES 1/2" IRON PIPE W/CAP SET
- ⊙ DENOTES IRON FOUND
- BEARINGS ASSUMED
- SCALE: 1"=50'

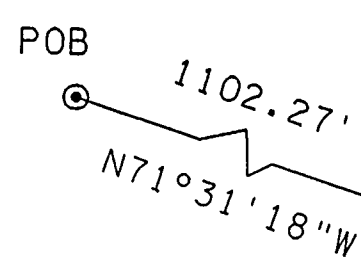

LAND TIE

1338.33'

SE COR SEC 23

N89°59'44"W ASSUMED BEARING

A218

SURVEY FOR:  
 GARY AND JEAN DAWSON  
 2957 JOHNSON LAKE DR. NW  
 BACKUS, MN. 56435

SECTION 23, T139N, R30W  
 GOV'T. LOT 6

I hereby certify that this survey, plan, or report was prepared by me or under my direct supervision and that I am a duly Registered Land Surveyor under the laws of the State of Minnesota.

David D. Pearson  
 Date 11/18/02 Reg. No. 11752

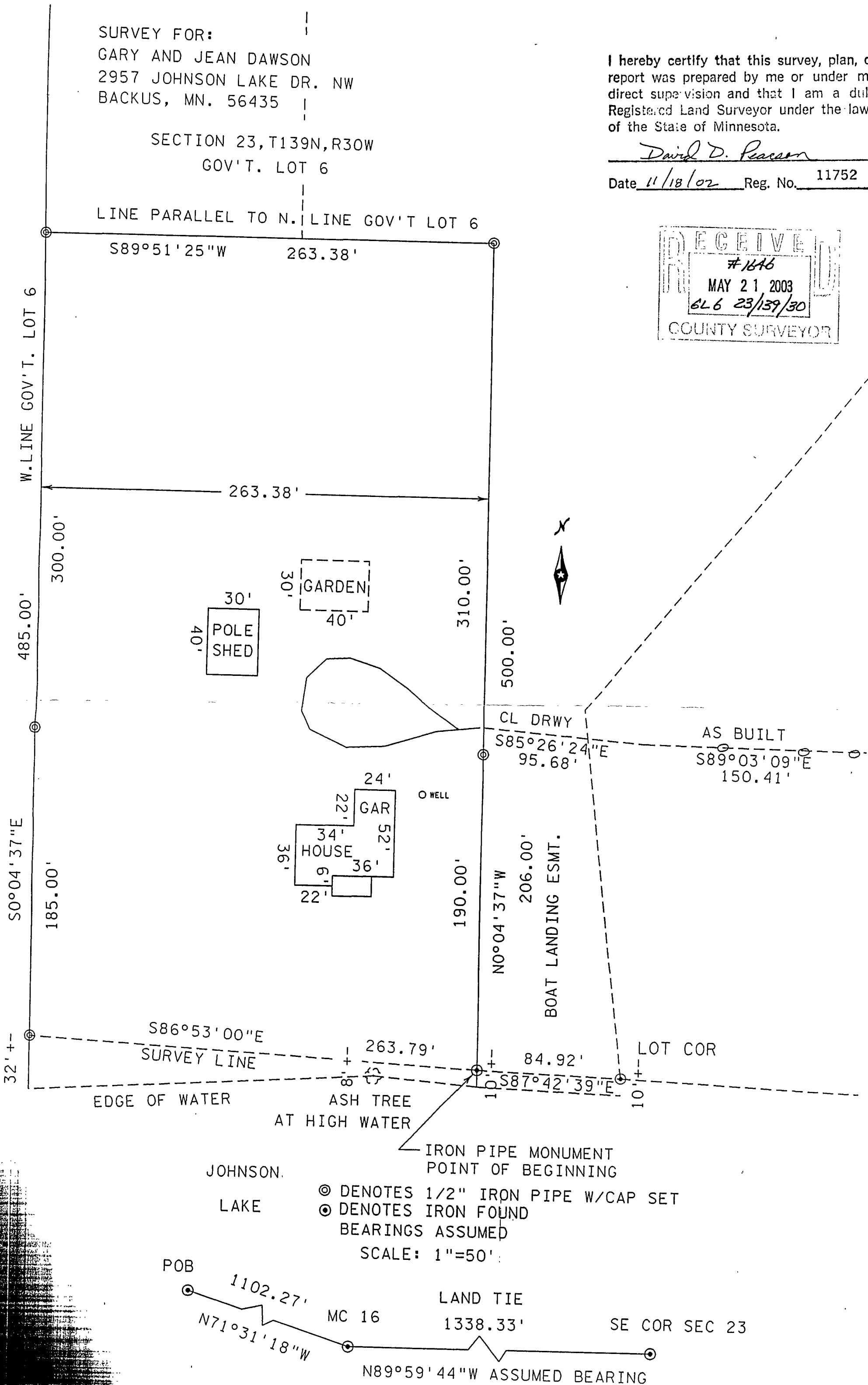
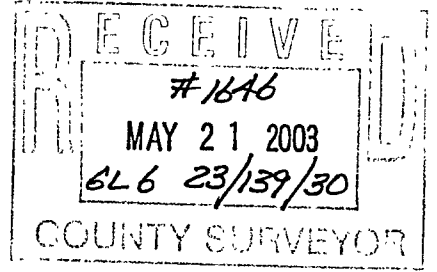

◎ DENOTES 1/2" IRON PIPE W/CAP SET  
 ◎ DENOTES IRON FOUND  
 BEARINGS ASSUMED  
 SCALE: 1"=50'

COORD. DATUM ASSUMED  
 CONVERSION EQUA TO  $X_{sp} = (X_p +$   
 STATE PLANE COOR  $Y_{sp} = (Y_p +$   
 SCALE FACTOR \_\_\_\_\_  
 AVERAGE ELEV. \_\_\_\_\_  
 COMBINED FACTOR \_\_\_\_\_

S.P. \_\_\_\_\_ T.N. \_\_\_\_\_  
 SEC. 23 T 139 N R 30 W  
 DATE \_\_\_\_\_ BY \_\_\_\_\_  
 ANGLE INST. NO. \_\_\_\_\_  
 DISTANCE INST. NO. \_\_\_\_\_

ACCURACY INFOR. 1/20,000

*F/ DAVID PEARSON LS#11752*

RECEIVED  
 #1846  
 AUG 21 2002  
 COUNTY SURVEYOR

- CAST IRON MON.
- TEMPORARY MONUMENT (ANNOTATE)
- ⊙ Mn/DOT IRON PIN
- BP BRASS PLUG
- CONC. MON. STONE MON.
- D.H. DRILL HOLE
- RRS RAILROAD SPIKE

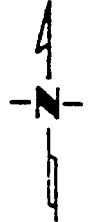

X \_\_\_\_\_  
 Y \_\_\_\_\_

X \_\_\_\_\_  
 Y \_\_\_\_\_

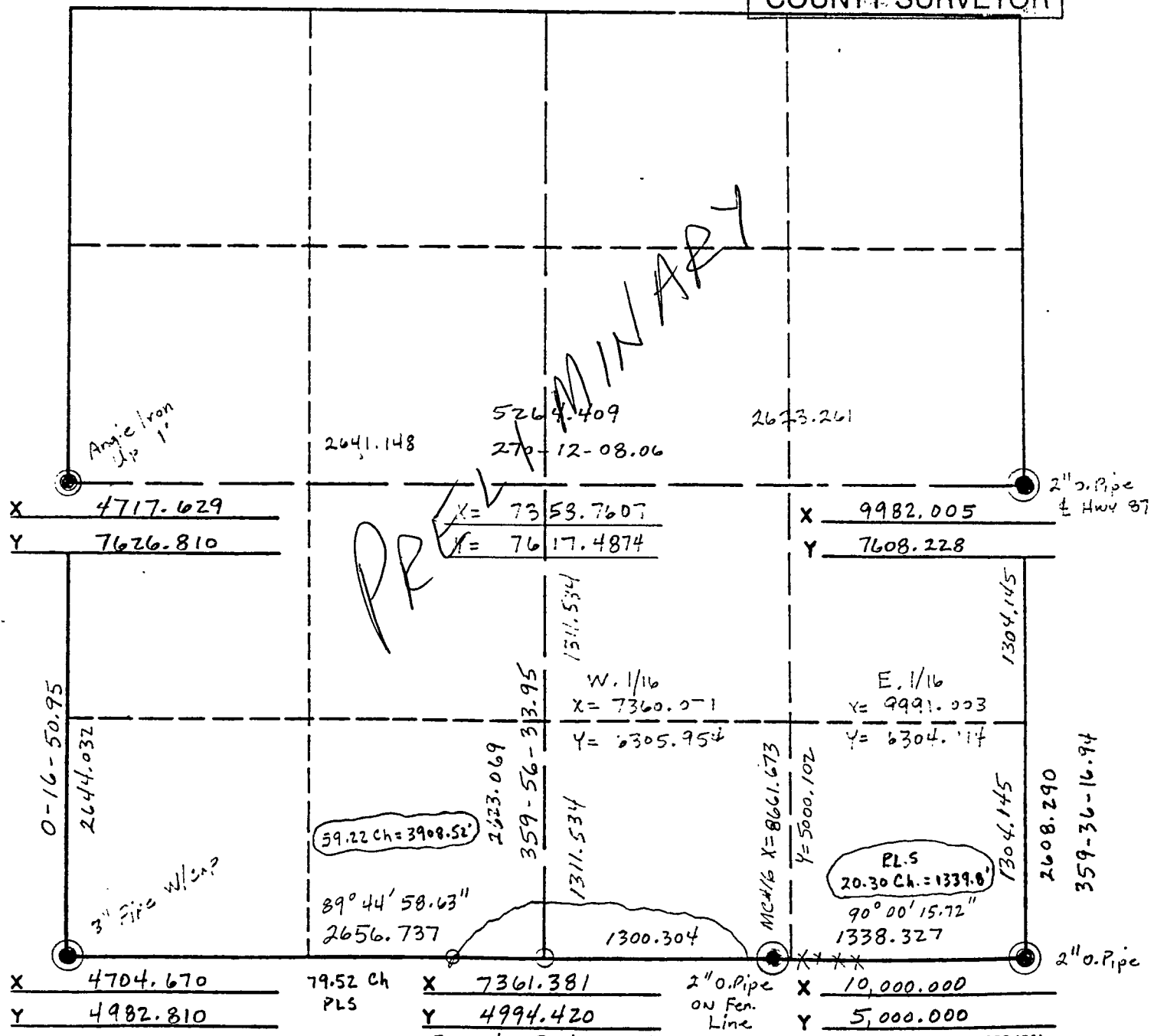

Prorate Bet. MC#16  
 & SW Cor 23 IN LAKE