

CERTIFICATE OF SURVEY

PART OF GOVERNMENT LOT 2,
SECTION 8, TOWNSHIP 140 NORTH, RANGE 30 WEST,
CASS COUNTY, MINNESOTA

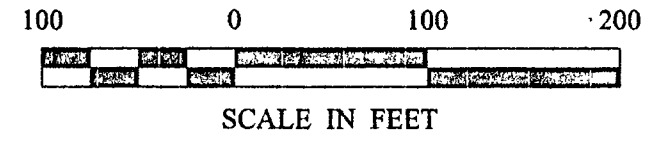
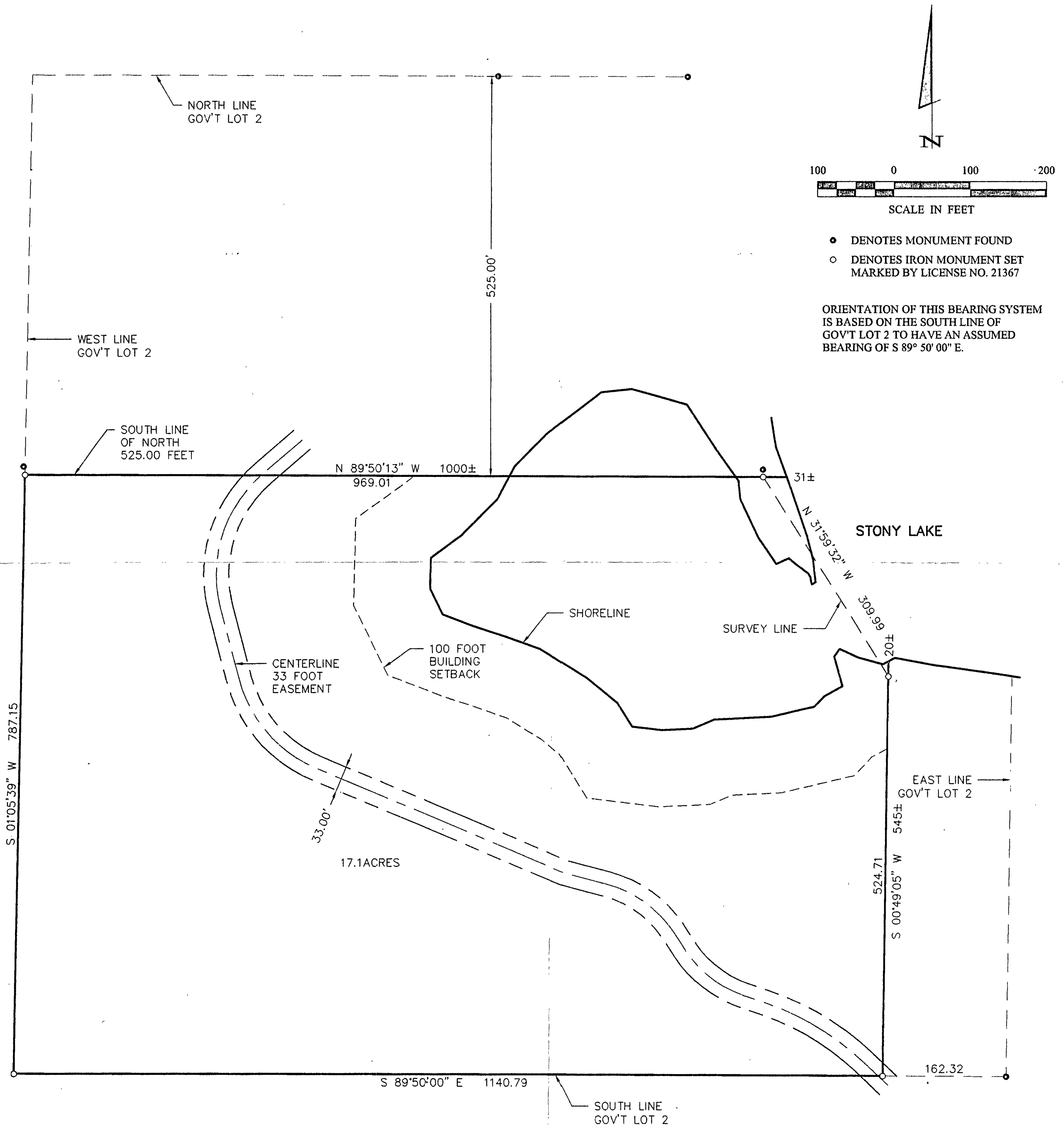

- DENOTES MONUMENT FOUND
- DENOTES IRON MONUMENT SET MARKED BY LICENSE NO. 21367

ORIENTATION OF THIS BEARING SYSTEM IS BASED ON THE SOUTH LINE OF GOV'T LOT 2 TO HAVE AN ASSUMED BEARING OF S 89° 50' 00\" E.

RECEIVED
 #1636
 AUG - 7 2002
 6L2 8/140/30
 COUNTY SURVEYOR

I 40 I 13735	CERTIFICATE OF SURVEY	PROJ. MGR. DRG	COMPUTER: 022069	DATE: 7/31/02	REVISIONS DATE DESCRIPTION BY	I HEREBY CERTIFY THAT THIS SURVEY, PLAN, SPECIFICATION, OR REPORT WAS PREPARED BY ME OR UNDER MY DIRECT SUPERVISION AND THAT I AM A DULY LICENSED PROFESSIONAL ENGINEER OR LAND SURVEYOR UNDER THE LAWS OF THE STATE OF MINNESOTA. TERRY L. FREEMAN DATE 7/31/02 LIC. NO. 21367
	DAVID SCHROEDER PO BOX 217 HACKENSACK, MN. 56452	CHECKED BY: TLF	FIELD BOOK: BOOK 183 Pg. 5	SCALE: HORZ. 1"=100' VERT. NONE	DATE: 7/31/02 DESCRIPTION:	