

CERTIFICATE OF SURVEY

PARTS OF GOVERNMENT LOT 2 AND THE NORTHWEST QUARTER OF THE NORTHEAST QUARTER
SECTION 32, TOWNSHIP 143 NORTH, RANGE 31 WEST,
CASS COUNTY, MINNESOTA

NW 1/4 - NE 1/4

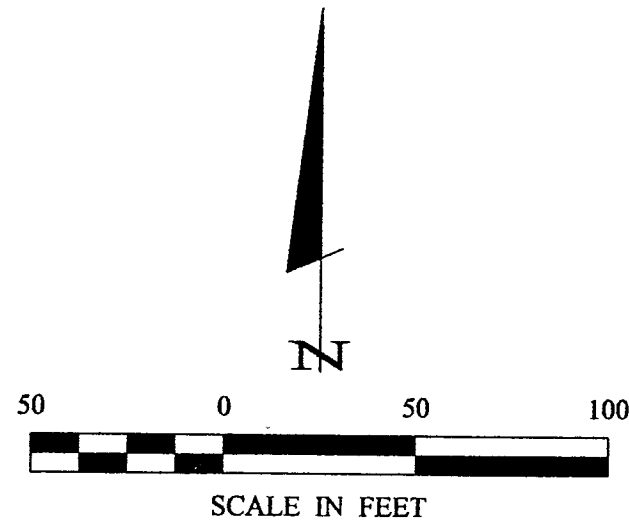

- DENOTES MONUMENT FOUND
- DENOTES IRON MONUMENT SET MARKED BY LICENSE NO. 21367

ORIENTATION OF THIS BEARING SYSTEM IS BASED ON THE NORTHERLY LINE OF WEDGEWOOD ROAD TO HAVE AN ASSUMED BEARING OF N 83°30'01" E.

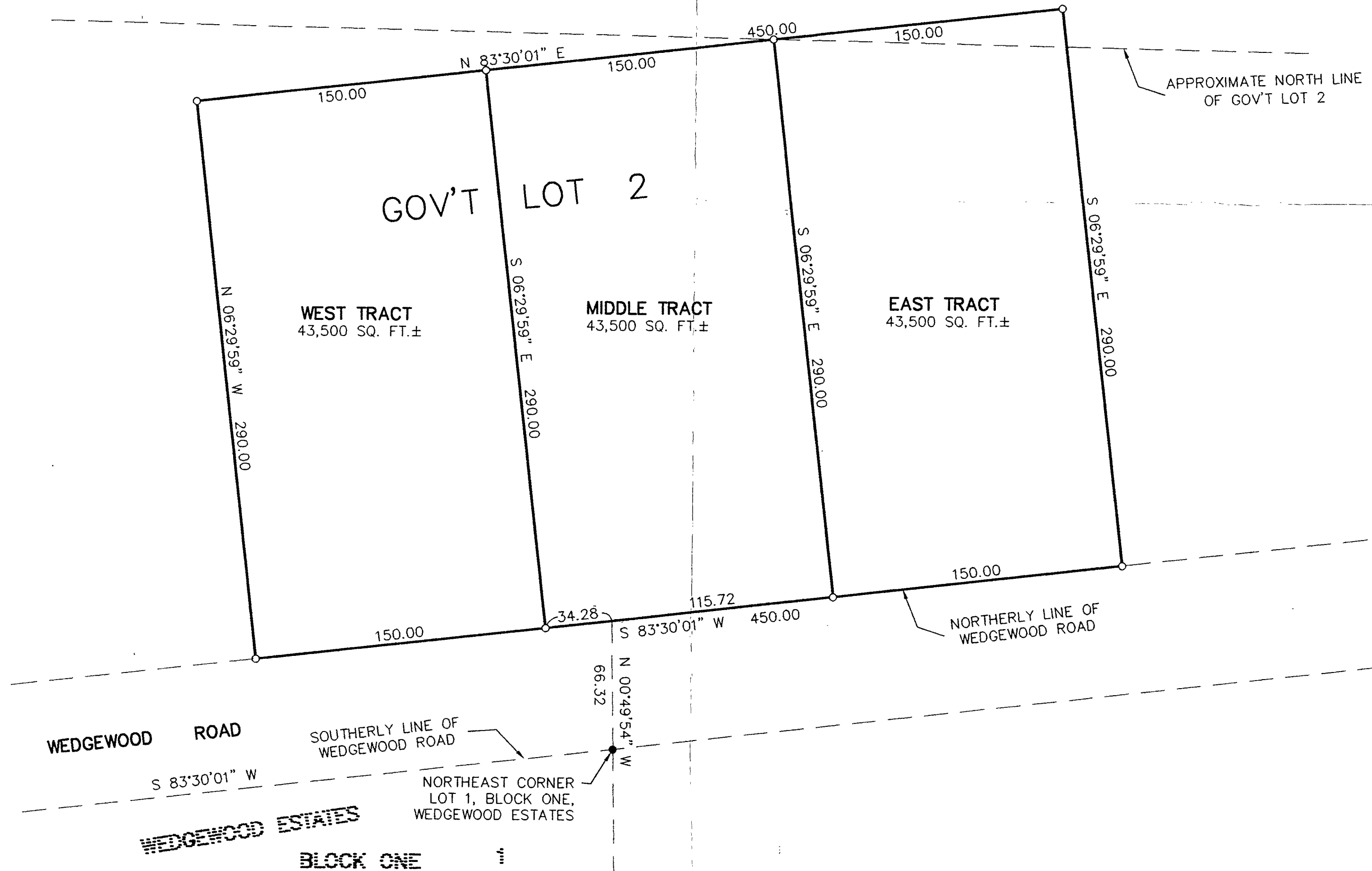

RECEIVED
#1630
JUL 31 2002
DATE 7/31/02
COUNTY SURVEYOR

Landecker & Associates, Inc.
Engineering • Surveying • Planning
Walker, MN 56484
Phone: 12185471206 Fax: 12185472372

HEREBY CERTIFY THAT THIS SURVEY, PLAN, SPECIFICATION, OR REPORT WAS PREPARED BY ME OR UNDER MY DIRECT SUPERVISION AND THAT I AM A DULY LICENSED PROFESSIONAL SURVEYOR UNDER THE LAWS OF THE STATE OF MINNESOTA.
Larry L. Freeman
DATE 7/31/02 FERRY, L. FREEMAN U.C. NO. 21367

REVISIONS	DATE	DESCRIPTION

DATE:	7/31/02
SCALE:	HORIZ. 1"=50'
VERT.:	NONE

COMPUTER:	022073
FIELD BOOK:	BOOK 185 PG. 2
FILE NO.:	022073

PROJ. MGR.:	TLF
CHECKED BY:	TLF
DRAWN BY:	DRG

CERTIFICATE OF SURVEY
RICK WATSON
PO BOX 1605
WALKER, MN. 56484