

CERTIFICATE OF SURVEY

PART OF NORTHWEST QUARTER OF SOUTHWEST QUARTER, SECTION 28, AND
PART OF EAST HALF OF SOUTHEAST QUARTER, SECTION 29,
ALL IN TOWNSHIP 142 NORTH, RANGE 31 WEST,
CASS COUNTY, MINNESOTA

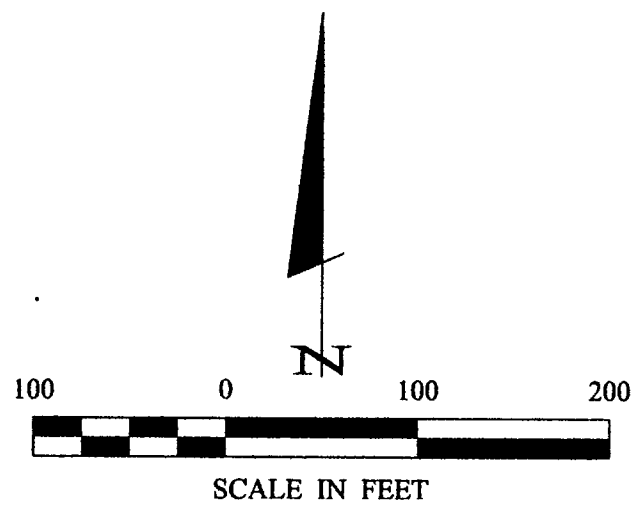

- DENOTES MONUMENT FOUND
- DENOTES IRON MONUMENT SET MARKED BY LICENSE NO. 21367

ORIENTATION OF THIS BEARING SYSTEM IS BASED ON THE WEST LINE OF THE NE 1/4-SE 1/4 TO HAVE AN ASSUMED BEARING OF N 3° 42' 28" E.

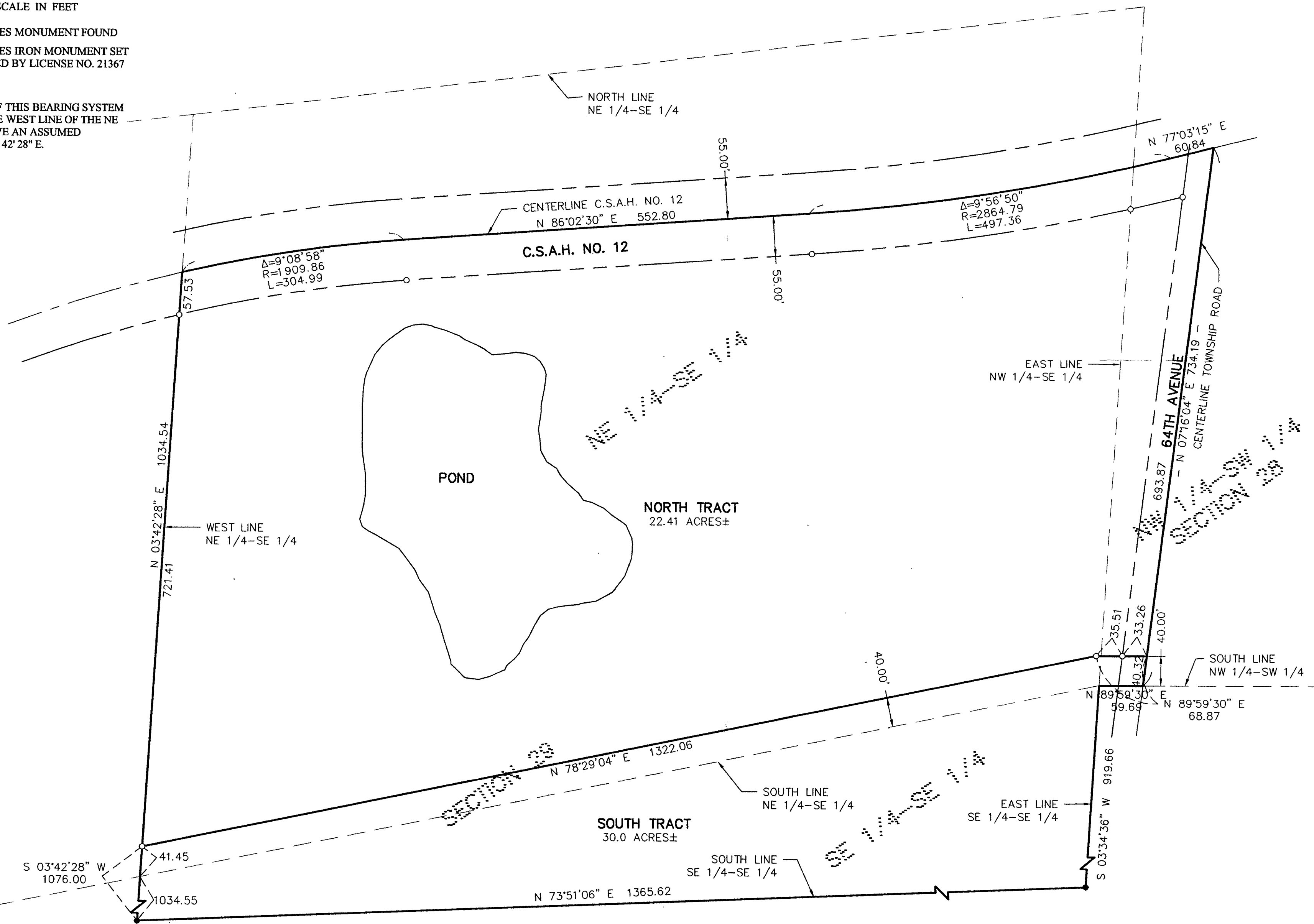

Landecker & Associates, Inc.
Engineering - Surveying - Planning
Walker, MN 56484
Phone 1218-5471396 Fax 1218-547272

I HEREBY CERTIFY THAT THIS SURVEY, PLAN, SPECIFICATION OR REPORT WAS PREPARED BY ME OR UNDER MY DIRECT SUPERVISION AND THAT I AM A LICENSED PROFESSIONAL ENGINEER OR LAND SURVEYOR UNDER THE LAWS OF THE STATE OF MINNESOTA.

[Signature]
DATE: 7/22/02 LIC. NO. 21367

REVISIONS	DATE	DESCRIPTION

COMPUTER:	022111
FIELD BOOK:	BOOK 185 PG. 6
FILE NO.:	022111
DATE:	7/22/02
SCALE:	HORZ. 1"=100'
VERT.:	NONE

CERTIFICATE OF SURVEY

TREVOR BERG
PO BOX 939
WALKER, MN. 56484

A31