

CERTIFICATE OF SURVEY

SOUTHWEST QUARTER OF THE NORTHWEST QUARTER,
AND GOVERNMENT LOT 4,
SECTION 26, TOWNSHIP 140 NORTH, RANGE 29 WEST,
CASS COUNTY, MINNESOTA

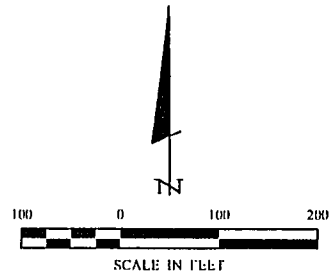
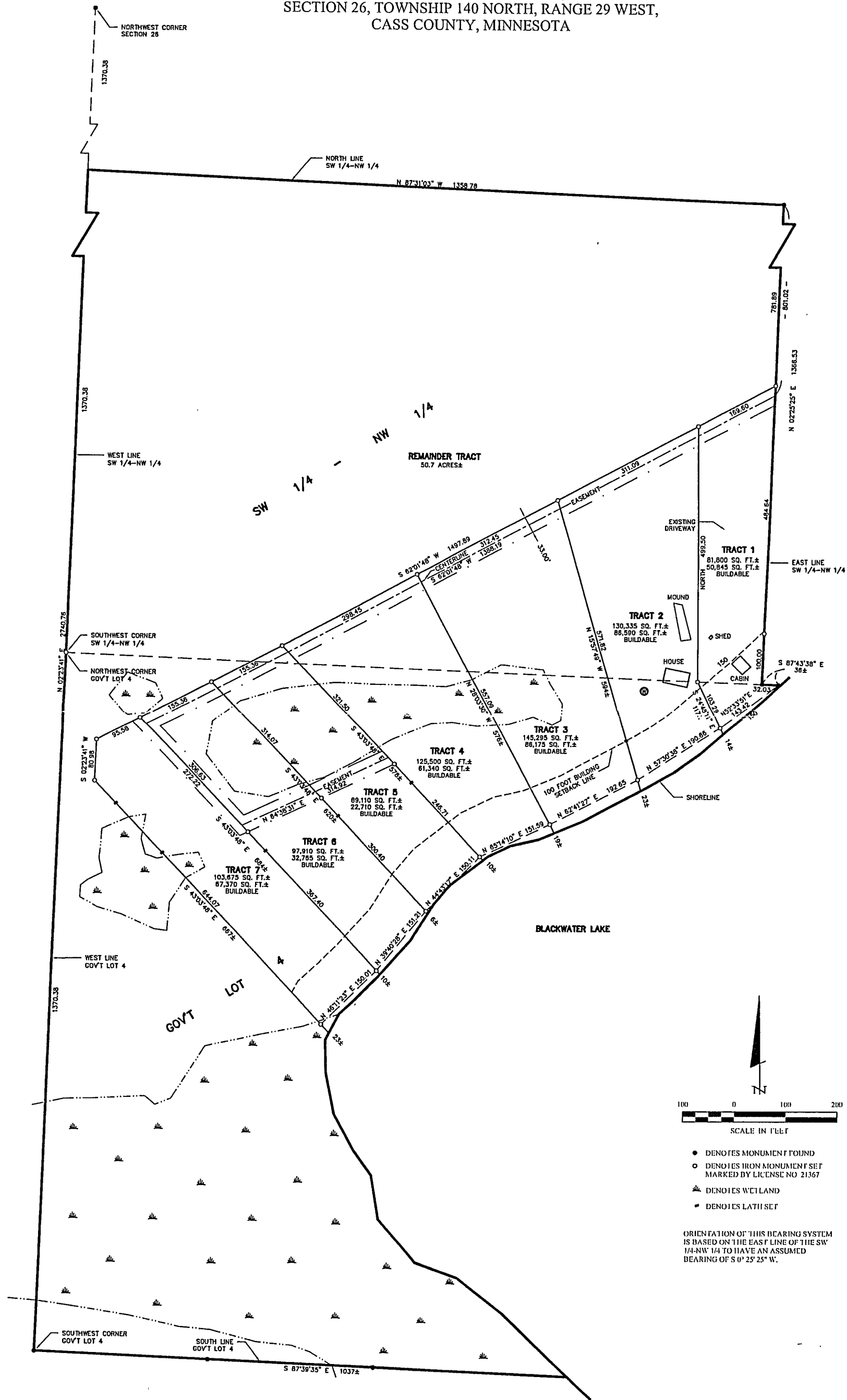

- DENOTES MONUMENT FOUND
- DENOTES IRON MONUMENT SET MARKED BY LICENSE NO 21367
- ▲ DENOTES WETLAND
- DENOTES LATH SET

ORIENTATION OF THIS BEARING SYSTEM IS BASED ON THE EAST LINE OF THE SW 1/4-NW 1/4 TO HAVE AN ASSUMED BEARING OF S 0° 25' 25\"/>

CERTIFICATE OF SURVEY MURIEL R. HANNAY 5524 RICH MOUNTAIN ROAD PARIS, AR. 72855	PROJ. MGR. DRG	COMPUTER: 022033	DATE: 7/22/02	REVISIONS DESCRIPTION	I HEREBY CERTIFY THAT THIS SURVEY, PLAN, SPECIFICATION, OR REPORT WAS PREPARED BY ME OR UNDER MY DIRECT SUPERVISION AND THAT I AM A DULY LICENSED PROFESSIONAL ENGINEER OR LAND SURVEYOR UNDER THE LAWS OF THE STATE OF MINNESOTA. TERRY L. FREEMAN DATE: 7/22/02 LIC. NO. 21367
	CHECKED BY: TLF	FIELD BOOK: BOOK 180 PG. 73	SCALE: HORZ. 1"=100'	BY	
DRAWN BY: DRG	FILE NO: 022033	VERT. NONE	Landecker & Associates, Inc. Engineering - Surveying - Planning Waver, MN 56084 Phone 1 218 517 1296 Fax 1 218 517 2272		

A50