

CERTIFICATE OF SURVEY

PART OF THE SOUTHEAST QUARTER OF THE SOUTHWEST QUARTER,
SECTION 8, TOWNSHIP 139 NORTH, RANGE 30 WEST,
CASS COUNTY, MINNESOTA

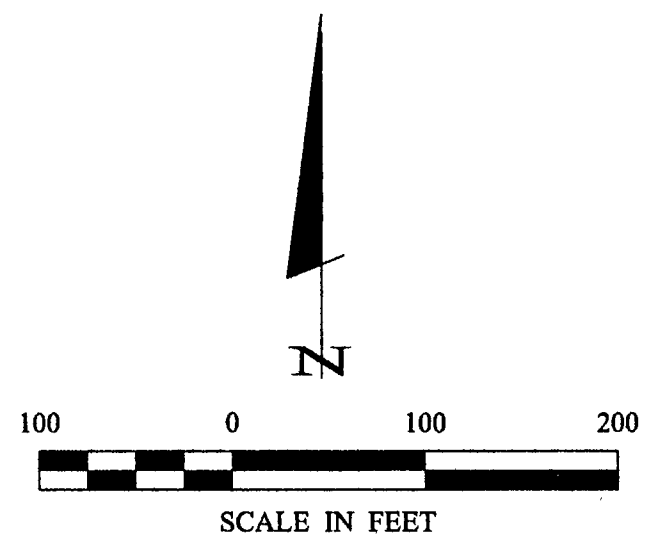
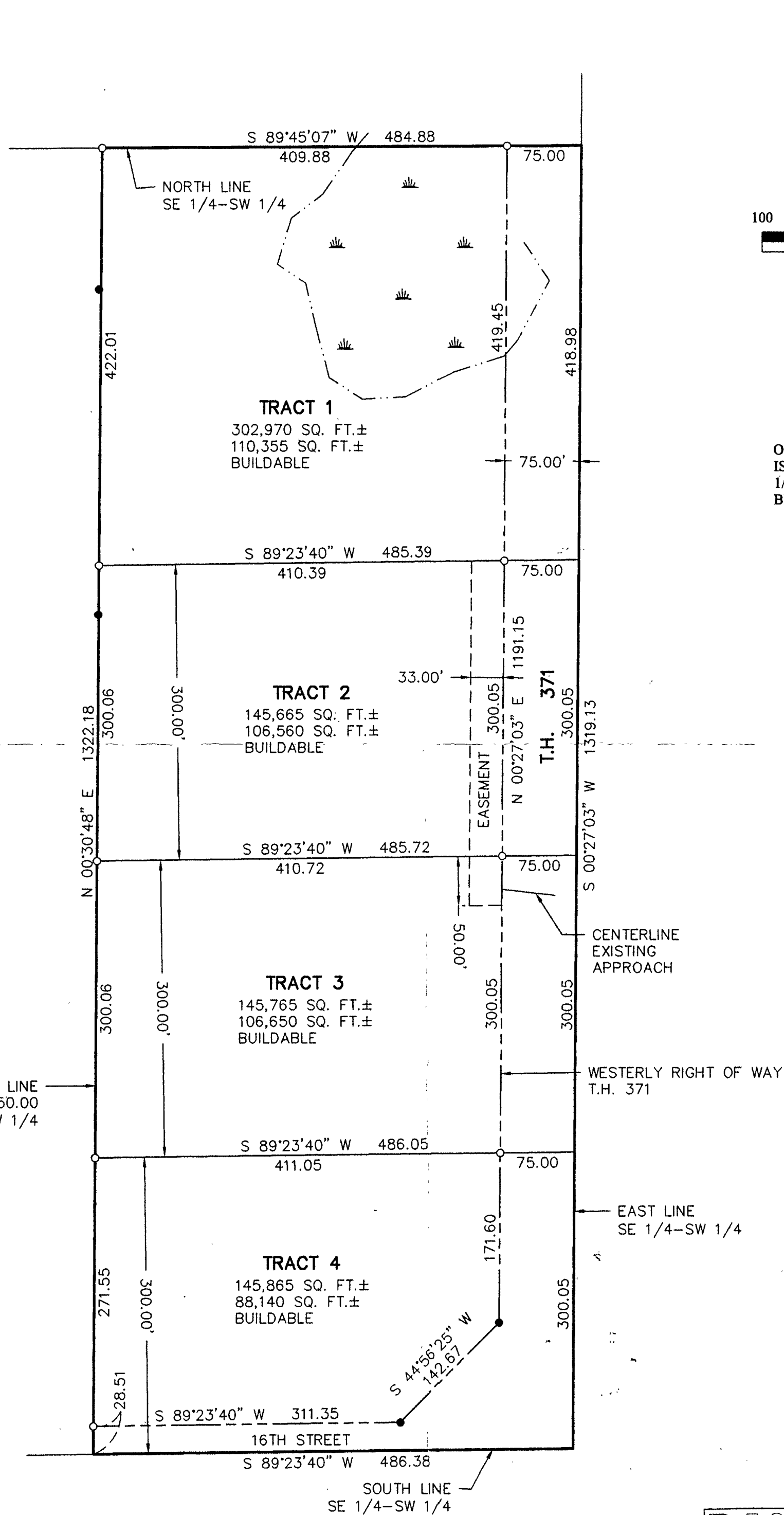

- DENOTES MONUMENT FOUND
- DENOTES IRON MONUMENT SET MARKED BY LICENSE NO. 21367
- ▲ DENOTES WETLAND

ORIENTATION OF THIS BEARING SYSTEM IS BASED ON THE SOUTH LINE OF THE SE 1/4-SW 1/4 TO HAVE AN ASSUMED BEARING OF S 89° 23' 40" W.

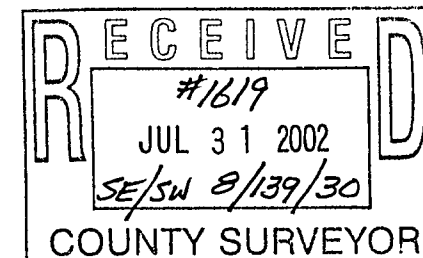

SHEET 1 OF 1	CERTIFICATE OF SURVEY	PROJ. MGR. TLF	COMPUTER: 022146	DATE: 7/22/02	REVISIONS	HEREBY CERTIFY THAT THIS SURVEY, PLAN, SPECIFICATION, OR REPORT WAS PREPARED BY ME OR UNDER MY DIRECT SUPERVISION AND THAT I AM A DULY LICENSED PROFESSIONAL ENGINEER OR LAND SURVEYOR UNDER THE LAWS OF THE STATE OF MINNESOTA.	
	JAMES ANDERSON PO BOX 668 BRainerd, MN. 56401	CHECKED BY: TLF	FIELD BOOK: BOOK 217P Pg. 39	SCALE: HORZ. 1"=100'	DATE	DESCRIPTION	BY <i>Jerry L. Freeman</i>
	DRAWN BY: DRG	FILE NO: 022146	VERT. NONE				JERRY L. FREEMAN DATE: 7/22/02 LIC. NO. 21367

Landecker & Associates, Inc.
Engineering • Surveying • Planning
Walker, MN 56484
Phone: 1-218-547-1296 Fax: 1-218-547-2272