

CERTIFICATE OF SURVEY

PART OF GOVERNMENT LOT 2,
SECTION 29, TOWNSHIP 140 NORTH, RANGE 29 WEST,
CASS COUNTY, MINNESOTA

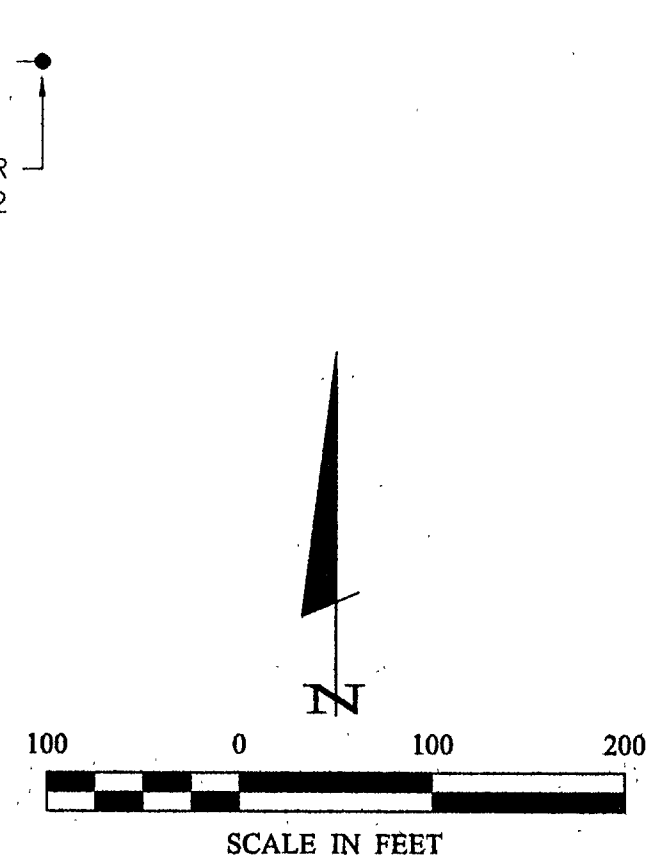
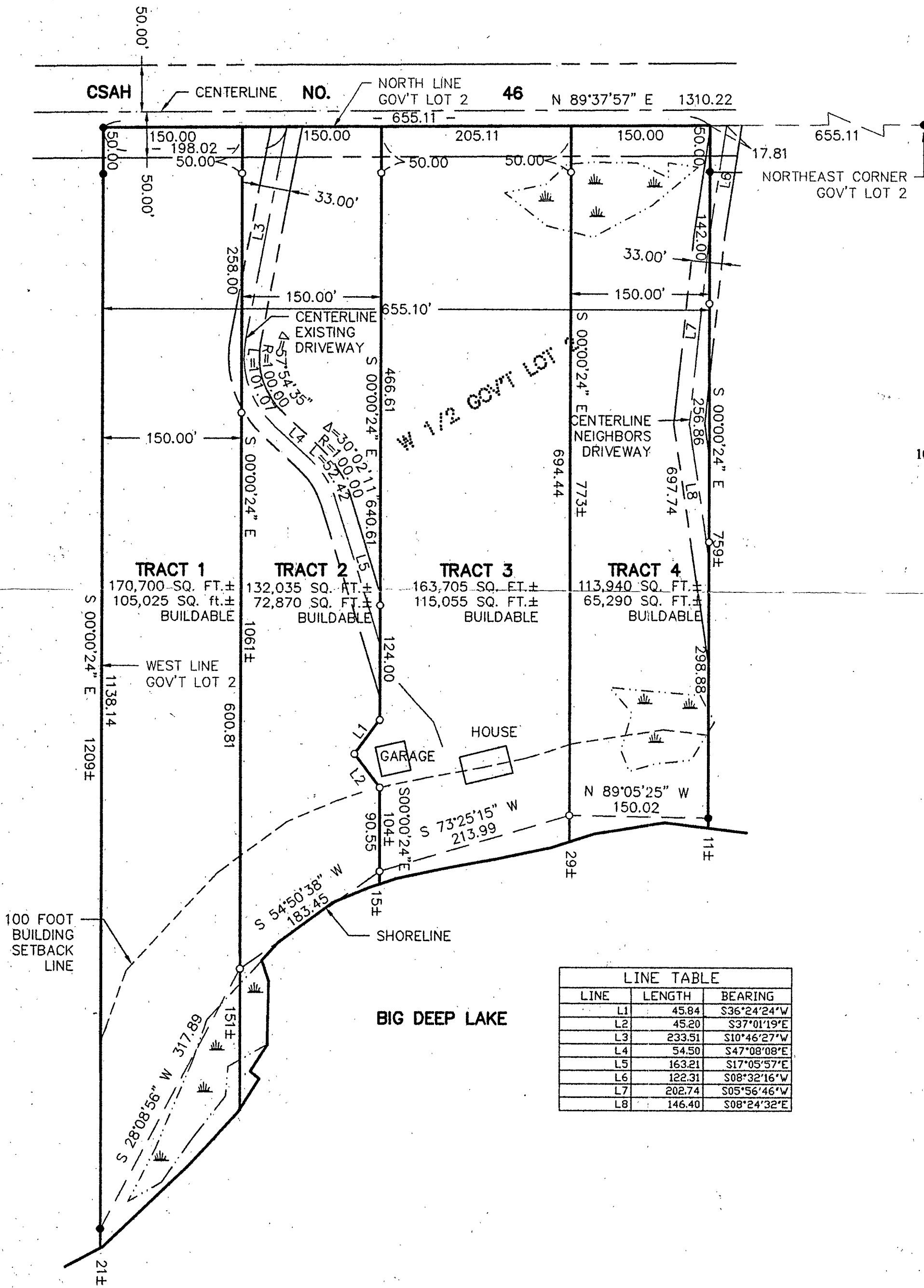

- DENOTES MONUMENT FOUND
- DENOTES IRON MONUMENT SET MARKED BY LICENSE NO. 21367
- ☼ DENOTES WETLAND

ORIENTATION OF THIS BEARING SYSTEM IS BASED ON THE NORTH LINE OF GOV'T LOT 2 TO HAVE AN ASSUMED BEARING OF S 89° 37' 57" W.

LINE TABLE		
LINE	LENGTH	BEARING
L1	45.84	S36°24'24"W
L2	45.20	S37°01'19"E
L3	233.51	S10°46'27"W
L4	54.50	S47°08'08"E
L5	163.21	S17°05'57"E
L6	122.31	S08°32'16"W
L7	202.74	S05°56'46"W
L8	146.40	S08°24'32"E

RECEIVED

#1616

SEP 9 2002

GL 2 29/140/29

COUNTY SURVEYOR

CERTIFICATE OF SURVEY DONALD W. ANDERSON 4527 HERITAGE HILLS CIRCLE BLOOMINGTON, MN. 55437	PROJ. MGR. TLF	COMPUTER: 022085	DATE: 7/15/02	REVISIONS DESCRIPTION BY	I HEREBY CERTIFY THAT THIS SURVEY, PLAN, SPECIFICATION, OR REPORT WAS PREPARED BY ME OR UNDER MY DIRECT SUPERVISION AND THAT I AM A DULY LICENSED PROFESSIONAL ENGINEER OR LAND SURVEYOR UNDER THE LAWS OF THE STATE OF MINNESOTA. JERRY L. FREEMAN DATE: 7/15/02 LIC. NO. 21367
	CHECKED BY: TLF	FIELD BOOK: BOOK 177 Pg. 43	SCALE: HORZ. 1"=100'	DATE:	
DRAWN BY: DRG	FILE NO.: 022085	VERT. NONE	SHEET 1 of 1	DATE:	DATE: