

# TOPOGRAPHIC SURVEY

IN PART OF GOVERNMENT LOT 3, SECTION 8,  
TOWNSHIP 140 NORTH, RANGE 30 WEST OF  
THE 5th PRINCIPAL MERIDIAN IN

CASS COUNTY, MINNESOTA

## STONEY LAKE

OHW=100.00 ASSUMED 6/28/02

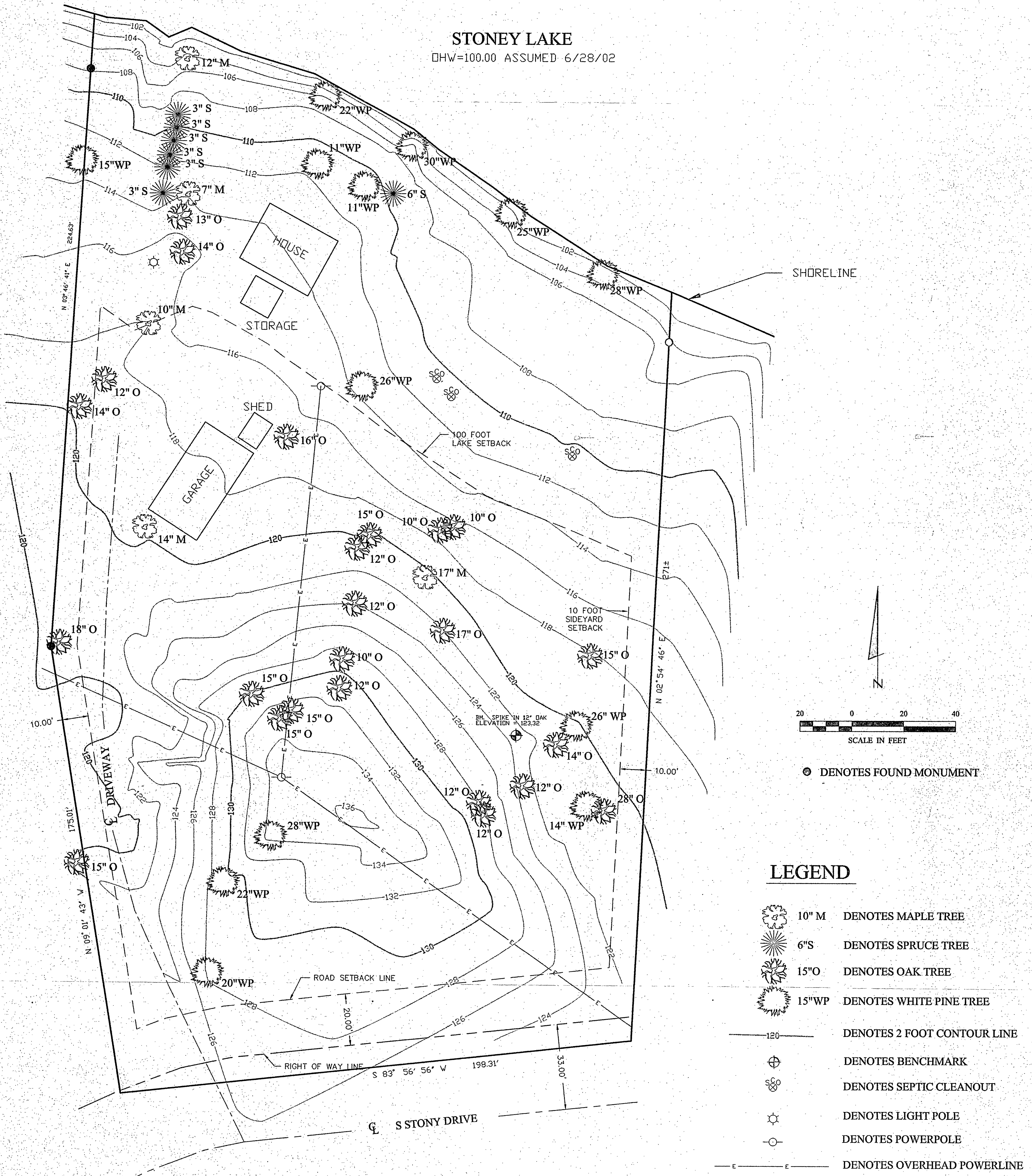

SHORELINE

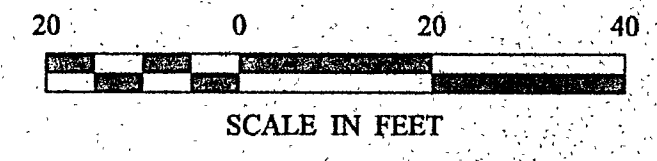

⊙ DENOTES FOUND MONUMENT

### LEGEND

- 10" M DENOTES MAPLE TREE
- 6" S DENOTES SPRUCE TREE
- 15" O DENOTES OAK TREE
- 15" WP DENOTES WHITE PINE TREE
- DENOTES 2 FOOT CONTOUR LINE
- DENOTES BENCHMARK
- DENOTES SEPTIC CLEANOUT
- DENOTES LIGHT POLE
- DENOTES POWERPOLE
- DENOTES OVERHEAD POWERLINE

RECEIVED  
#1613  
JUL 19 2002  
8/140/30  
COUNTY SURVEYOR

SHEET 1-30	<b>TOPOGRAPHIC SURVEY</b>	PROJ. MGR. DRG	COMPUTER: 022089	DATE: 7/03/02	REVISIONS	I HEREBY CERTIFY THAT THIS SURVEY, PLAN, SPECIFICATION, OR REPORT WAS PREPARED BY ME OR UNDER MY DIRECT SUPERVISION AND THAT I AM A DULY LICENSED PROFESSIONAL ENGINEER OR LAND SURVEYOR UNDER THE LAWS OF THE STATE OF MINNESOTA.	Landecker & Associates, Inc. Engineering • Surveying • Planning Walker, MN 56484 Phone: 1-218-547-1296 Fax: 1-218-547-2272
	DICK HEWITT 110 BANK STREET SE#2002 MINNEAPOLIS, MN 55414	CHECKED BY: TLF	FIELD BOOK: BOOK 183 PG. 63	SCALE: HORZ. 1" = 20'	DATE		
	DRAWN BY: MF	FILE NO.:	022089	VERT. NONE			DATE 7/10/02 LIC. NO. 21367