

CERTIFICATE OF SURVEY

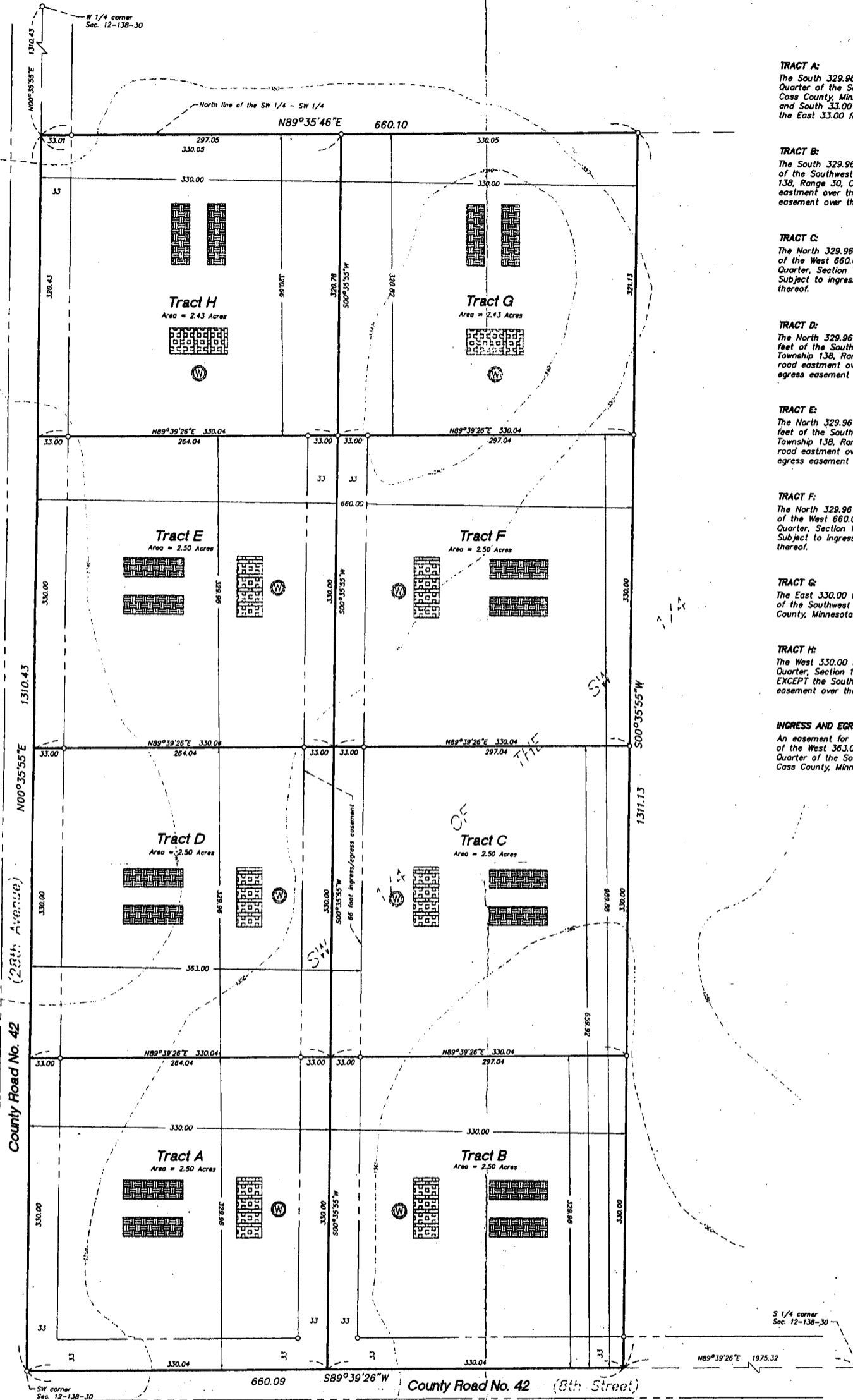

TRACT A:
The South 329.96 feet of the West 330.00 feet of the Southwest Quarter of the Southwest Quarter, Section 12, Township 138, Range 30, Cass County, Minnesota. Subject to county road easement over the West and South 33.00 feet and subject to ingress and egress easement over the East 33.00 feet thereof.

TRACT B:
The South 329.96 feet of the East 330.00 feet of the West 660.00 feet of the Southwest Quarter of the Southwest Quarter, Section 12, Township 138, Range 30, Cass County, Minnesota. Subject to county road easement over the South 33.00 feet and subject to ingress and egress easement over the West 33.00 feet thereof.

TRACT C:
The North 329.96 feet of the South 659.92 feet of the East 330.00 feet of the West 660.00 feet of the Southwest Quarter of the Southwest Quarter, Section 12, Township 138, Range 30, Cass County, Minnesota. Subject to ingress and egress easement over the West 33.00 feet thereof.

TRACT D:
The North 329.96 feet of the South 659.92 feet of the West 330.00 feet of the Southwest Quarter of the Southwest Quarter, Section 12, Township 138, Range 30, Cass County, Minnesota. Subject to county road easement over the West 33.00 feet and subject to ingress and egress easement over the East 33.00 feet thereof.

TRACT E:
The North 329.96 feet of the South 989.88 feet of the West 330.00 feet of the Southwest Quarter of the Southwest Quarter, Section 12, Township 138, Range 30, Cass County, Minnesota. Subject to county road easement over the West 33.00 feet and subject to ingress and egress easement over the East 33.00 feet thereof.



TRACT F:
The North 329.96 feet of the South 989.88 feet of the East 330.00 feet of the West 660.00 feet of the Southwest Quarter of the Southwest Quarter, Section 12, Township 138, Range 30, Cass County, Minnesota. Subject to ingress and egress easement over the West 33.00 feet thereof.

TRACT G:
The East 330.00 feet of the West 660.00 feet of the Southwest Quarter of the Southwest Quarter, Section 12, Township 138, Range 30, Cass County, Minnesota. EXCEPT the South 989.88 feet thereof.

TRACT H:
The West 330.00 feet of the Southwest Quarter of the Southwest Quarter, Section 12, Township 138, Range 30, Cass County, Minnesota. EXCEPT the South 989.87 feet thereof. Subject to county road easement over the West 33.00 feet thereof.

INGRESS AND EGRESS EASEMENT:
An easement for ingress and egress purposes over the East 66.00 feet of the West 363.00 feet of the South 989.88 feet of the Southwest Quarter of the Southwest Quarter, Section 12, Township 138, Range 30, Cass County, Minnesota.

BEARINGS BASED ON ASSUMED DATUM
 ○ Denotes Set Iron Monument #17253
 ● Denotes Found Iron Monument

⊙ Denotes possible well site
 Denotes possible building site
 Denotes possible on-site sewage treatment site (primary and Alternate)

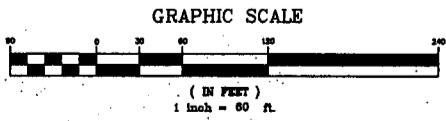

Central Minnesota Surveying
 A division of Westwood Professional Services, Inc.
 411 Laurel Street
 Brainerd, MN 56401 (218) 829-1751

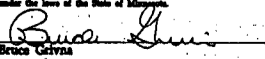
I hereby certify that this survey was prepared by me or under my direct supervision and that I am a duly Licensed LAND SURVEYOR under the laws of the State of Minnesota.

 Bruce Gilvina
 Date: April 14, 2001 License No. 17253

Drawn:
 Checked:
 Plotted:
 Record Drawing by/Date:

Prepared for:
John Mueller
 720 28th Ave NW
 Beckus, Minnesota 56438

Part of SW 1/4 - SW 1/4,
 Sec. 12, T. 138, R. 30.