

CERTIFICATE OF SURVEY

SW1/4-NW1/4, SE1/4-NW1/4 & SW1/4-NE1/4,
SECTION 16, T.136N., R.29W.,
CASS COUNTY, MINNESOTA

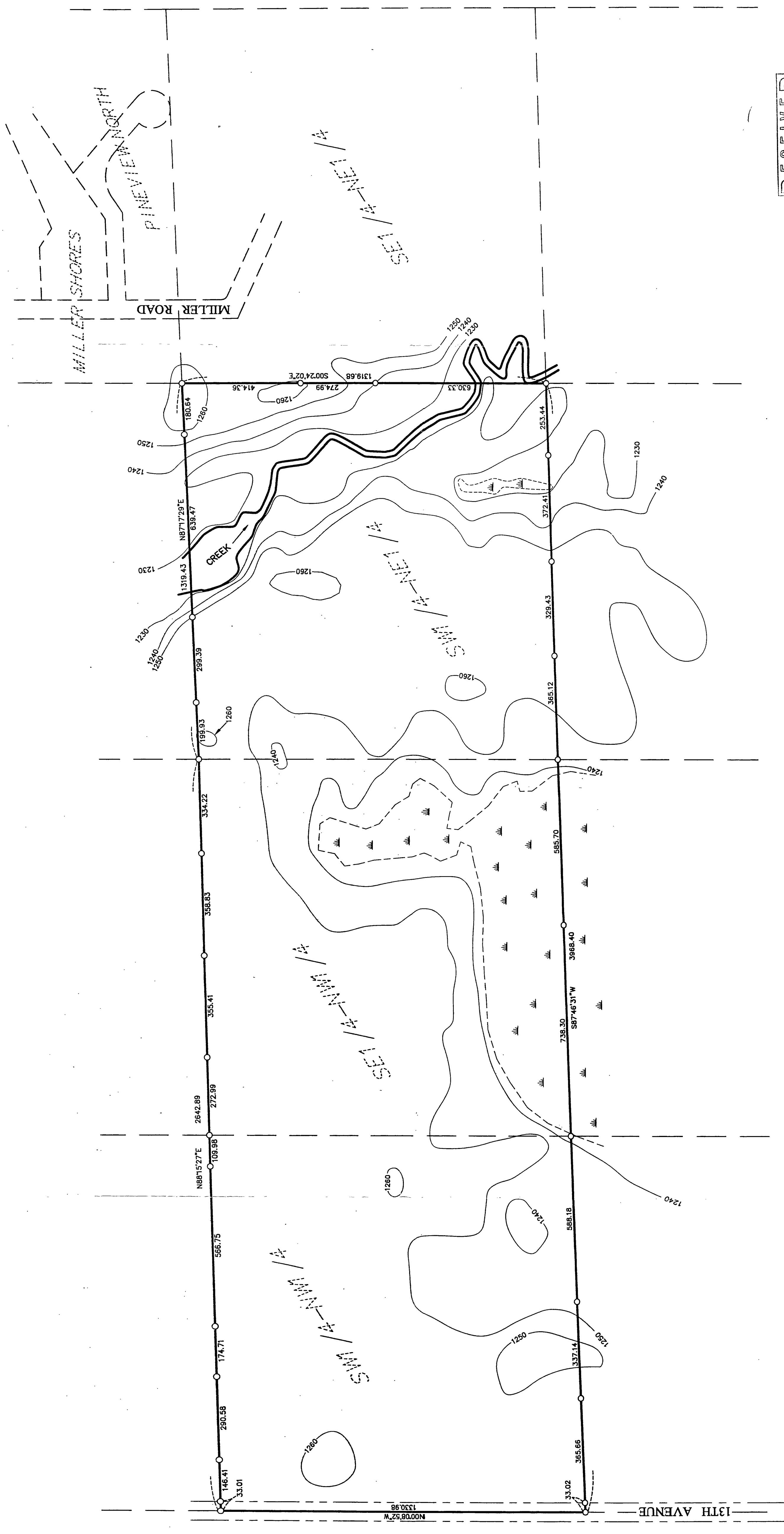

O = 1/2" IRON MONUMENT SET
 Wavy symbol = WET LAND AREA
 ORIENTATION OF THIS BEARING SYSTEM
 IS BASED ON AN ASSUMED DATUM
 NOTE: CONTOURS TAKEN FROM
 USGS QUADRANGLE MAP
 TOTAL AREA INCLUDING ROAD R/W = 119.9 ACRES ±

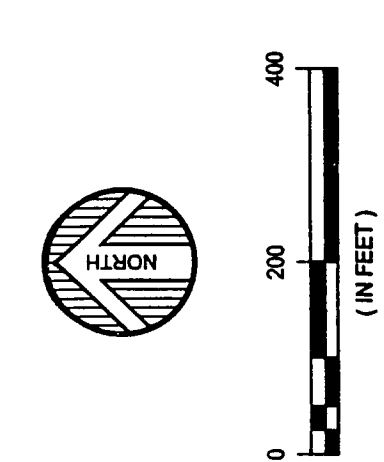

RECEIVED
 #1602
 JUL 16 2002
 11/23/02
 COUNTY SURVEYOR

WIDSETH SMITH NOLTING
 ENGINEERS ARCHITECTS LAND SURVEYORS
 ALEXANDRIA BEMIDJEE BROWNSTON GRAND FORKS
 ENVIRONMENTAL SERVICES
 WWW.WSNOLTING.COM

DATE: 5/9/02	AMENDMENTS	BY	PREPARED FOR: ROD CONVERSE
SCALE: AS SHOWN			HEREBY CERTIFY THAT THIS SURVEY, PLAN, OR REPORT WAS PREPARED BY ME OR UNDER MY DIRECT SUPERVISION AND THAT I AM A DULY LICENSED LAND SURVEYOR UNDER THE LAWS OF THE STATE OF MINNESOTA
DRAWN BY: DRR			<i>Don R. Rasnussen</i> DONN R. RASNUSSEN DATE: MAY 9, 2002 LIC. NO. 16102
CHECKED BY: DRR			
FILE NUMBER:			