

CERTIFICATE OF SURVEY

PART OF SECTION 31, TOWNSHIP 136 NORTH, RANGE 30 WEST, CASS COUNTY, MINNESOTA

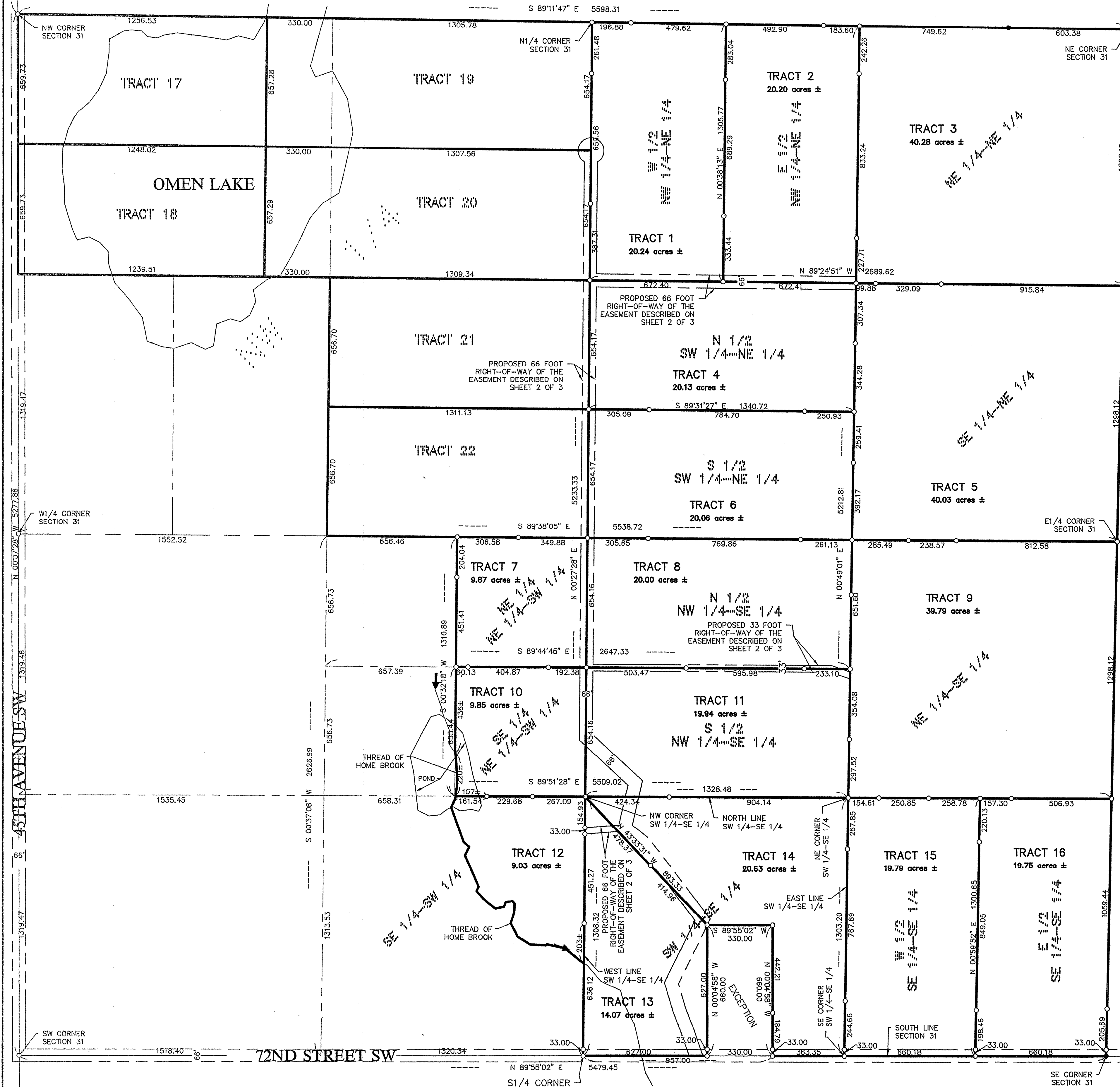

PROPOSED LEGAL DESCRIPTIONS

TRACT 1

The West Half of the Northwest Quarter of the Northeast Quarter, Section 31, Township 136 North, Range 30 West, Cass County, Minnesota. Subject to a 33.00 foot wide ingress, egress and utility easement, reserved by Grantor over, under and across the West 33.00 feet thereof. Subject to easements, restrictions, and reservations of record.

TRACT 2

The East Half of the Northwest Quarter of the Northeast Quarter, Section 31, Township 136 North, Range 30 West, Cass County, Minnesota. Subject to easements, restrictions, and reservations of record.

TRACT 3

The Northeast Quarter of the Northeast Quarter, Section 31, Township 136 North, Range 30 West, Cass County, Minnesota. Subject to easements, restrictions, and reservations of record.

TRACT 4

The North Half of the Southwest Quarter of the Northeast Quarter, Section 31, Township 136 North, Range 30 West, Cass County, Minnesota. Subject to easements, restrictions, and reservations of record.

TRACT 5

The Southeast Quarter of the Northeast Quarter, Section 31, Township 136 North, Range 30 West, Cass County, Minnesota. Subject to easements, restrictions, and reservations of record.

TRACT 6

The South Half of the Southwest Quarter of the Northeast Quarter, Section 31, Township 136 North, Range 30 West, Cass County, Minnesota. Subject to easements, restrictions, and reservations of record.

TRACT 7

The Northeast Quarter of the Northeast Quarter of the Southwest Quarter, Section 31, Township 136 North, Range 30 West, Cass County, Minnesota. Subject to easements, restrictions, and reservations of record.

TRACT 8

The North Half of the Northwest Quarter of the Southeast Quarter, Section 31, Township 136 North, Range 30 West, Cass County, Minnesota. Subject to easements, restrictions, and reservations of record.

TRACT 9

The Northeast Quarter of the Southeast Quarter, Section 31, Township 136 North, Range 30 West, Cass County, Minnesota. Subject to easements, restrictions, and reservations of record.

TRACT 10

The South Quarter of the Southeast Quarter of the Southwest Quarter, Section 31, Township 136 North, Range 30 West, Cass County, Minnesota, lying Northeasterly and Easterly of the thread of Home Brook. Subject to easements, restrictions, and reservations of record.

TRACT 11

The South Half of the Northwest Quarter of the Southeast Quarter, Section 31, Township 136 North, Range 30 West, Cass County, Minnesota. Subject to easements, restrictions, and reservations of record.

TRACT 12

That part of the Southeast Quarter of the Southwest Quarter, Section 31, Township 136 North, Range 30 West, Cass County, Minnesota, lying Northerly, Northeasterly, and Easterly of the thread of Home Brook. Subject to easements, restrictions, and reservations of record.

TRACT 13

That part of the Southwest Quarter of the Southeast Quarter, Section 31, Township 136 North, Range 30 West, Cass County, Minnesota, described as follows: Commencing at the South Quarter corner of said Section 31; thence North 89 degrees 55 minutes 02 seconds East, assumed bearing, along the South line of said Section 31 for a distance of 957.00 feet; thence North 00 degrees 04 minutes 58 seconds West 660.00 feet; thence South 89 degrees 55 minutes 02 seconds West 330.00 feet to the point of beginning of the tract to be herein described; thence North 43 degrees 33 minutes 31 seconds West 893.33 feet to the Northwest corner of said Southwest Quarter of the Southeast Quarter; thence South 00 degrees 27 minutes 28 seconds West along the West line of said Southwest Quarter of the Southeast Quarter 1308.32 feet to said South Quarter corner; thence North 89 degrees 55 minutes 02 seconds East along said South line 627.00 feet to the intersection with a line bearing South 00 degrees 04 minutes 58 seconds East from the point of beginning; thence North 00 degrees 04 minutes 58 seconds West 660.00 feet to the point of beginning. Subject to easements, restrictions, and reservations of record.

TRACT 14

That part of the Southwest Quarter of the Southeast Quarter, Section 31, Township 136 North, Range 30 West, Cass County, Minnesota, described as follows: Commencing at the South Quarter corner of said Section 31; thence North 89 degrees 55 minutes 02 seconds East, assumed bearing, along the South line of said Section 31 for a distance of 957.00 feet to the point of beginning of the tract to be herein described; thence North 00 degrees 04 minutes 58 seconds West 660.00 feet; thence South 89 degrees 55 minutes 02 seconds West 330.00 feet; thence North 43 degrees 33 minutes 31 seconds West 893.33 feet to the Northwest corner of said Southwest Quarter of the Southeast Quarter; thence South 89 degrees 55 minutes 28 seconds East along the North line of said Southwest Quarter of the Southeast Quarter 1328.48 feet to the Northeast corner of said Southwest Quarter of the Southeast Quarter; thence South 00 degrees 49 minutes 01 second West along the East line of said Southwest Quarter of the Southeast Quarter 1303.20 feet to the Southeast corner of said Southwest Quarter of the Southeast Quarter; thence South 89 degrees 55 minutes 02 seconds West 363.35 feet, more or less, to the point of beginning. Subject to easements, restrictions, and reservations of record.

TRACT 15

The West Half of the Southeast Quarter of the Southeast Quarter, Section 31, Township 136 North, Range 30 West, Cass County, Minnesota. Subject to easements, restrictions, and reservations of record.

TRACT 16

The East Half of the Southeast Quarter of the Southeast Quarter, Section 31, Township 136 North, Range 30 West, Cass County, Minnesota. Subject to easements, restrictions, and reservations of record.

ORIENTATION OF THIS BEARING SYSTEM IS BASED ON THE SOUTH LINE OF SECTION 31 TO HAVE AN ASSUMED BEARING OF N 89°55'02" E.

- DENOTES MONUMENT FOUND
- DENOTES IRON MONUMENT SET MARKED BY LICENSE No. 17008

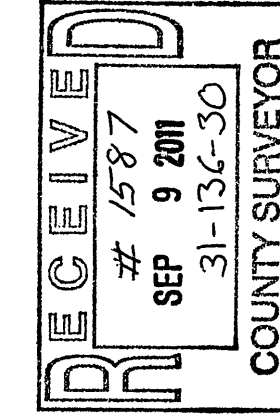
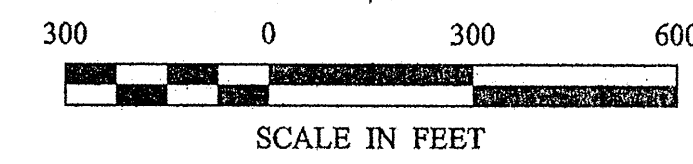

Landcker & Associates, Inc.
 Engineering • Surveying • Planning
 Forest Lake, MN 56172 Phone: 1888-866-9900 Fax: 218-568-5494

<p>CERTIFICATE OF SURVEY</p> <p>TAYLOR INVESTMENTS WSCOTT SFEILEY P.O. BOX 932 BRAINERD, MN. 56401</p>		<p>PROJ. MGR. DSL</p> <p>CHECKED BY: DSL</p> <p>DRAWN BY: CMH</p>	<p>COMPUTER: C011193.dwg</p> <p>FIELD BOOK: BOOK 212 Pg. 41</p> <p>FILE NO: 011193</p>	<p>DATE: 02/27/02</p> <p>SCALE: 1"=300'</p> <p>HORIZ. LINE: NONE</p> <p>VERT. LINE: NONE</p>	<p>REVISIONS</p> <table border="1" style="width: 100%; border-collapse: collapse;"> <tr> <th>DATE</th> <th>DESCRIPTION</th> </tr> <tr> <td>5/23/02</td> <td>SECTION BREAKDOWN CHANGE</td> </tr> <tr> <td>5/29/02</td> <td>TRACT 17 & 18 LABEL CHANGE</td> </tr> </table>	DATE	DESCRIPTION	5/23/02	SECTION BREAKDOWN CHANGE	5/29/02	TRACT 17 & 18 LABEL CHANGE
DATE	DESCRIPTION										
5/23/02	SECTION BREAKDOWN CHANGE										
5/29/02	TRACT 17 & 18 LABEL CHANGE										
<p>DATE: 5/28/02</p> <p>BY: David S. Landcker</p> <p>CHIEF SURVEYOR</p>		<p>DATE: 5/28/02</p> <p>BY: David S. Landcker</p> <p>CHIEF SURVEYOR</p>		<p>DATE: 5/28/02</p> <p>BY: David S. Landcker</p> <p>CHIEF SURVEYOR</p>							

SEE SHEET 2 OF 3 FOR EASEMENT DESCRIPTION.
SEE SHEET 3 OF 3 FOR TRACTS 17-22.

NO IMPROVEMENTS, TOPOGRAPHY OR WET LANDS INFORMATION HAS BEEN SURVEYED OR SHOWN ON THIS CERTIFICATE.

CERTIFICATE OF SURVEY

PART OF SECTION 31, TOWNSHIP 136 NORTH, RANGE 30 WEST, CASS COUNTY, MINNESOTA

EASEMENT DESCRIPTION

A 66.00 foot wide easement for ingress, egress, and utility purposes over, under, and across that part of Section 31, Township 136 North, Range 30 West, Cass County, Minnesota, the centerline thereof is described as follows:

Commencing at the South Quarter corner of said Section 31; thence North 89 degrees 55 minutes 02 seconds East, assumed bearing, along the South line of said Section 31 for a distance of 570.67 feet to the point of beginning of the centerline to be herein described; thence North 18 degrees 46 minutes 10 seconds West 387.67 feet; thence North 26 degrees 04 minutes 17 seconds East 356.72 feet; thence North 57 degrees 59 minutes 46 seconds West 485.37 feet; thence North 51 degrees 59 minutes 46 seconds West 124.70 feet to a point hereinafter referred to as Point "A"; thence North 12 degrees 46 minutes 22 seconds East 234.00 feet; to the North-South Quarter Section line of said Section 31; thence North 00 degrees 27 minutes 28 seconds East along said North-South Quarter Section line 351.30 feet to a point hereinafter referred to as Point "B"; and the Northwest corner of the South Half of the Northwest Quarter of the Southeast Quarter of said Section 31; thence East along North-South Quarter Section line 1962.51 feet to the Northwest corner of the Southwest Quarter of the Northeast Quarter of said Section 31 hereinafter referred to as Point "C"; thence South 89 degrees 24 minutes 51 seconds East along the North line of said Southwest Quarter of the Northeast Quarter 1344.81 feet, more or less, to the Northeast corner thereof and said centerline there terminating.

AND

A 33.00 foot wide easement for ingress, egress, and utility purposes over, under, and across that part of the Northwest Quarter of the Southeast Quarter of Section 31, Township 136 North, Range 30 West, Cass County, Minnesota, the centerline thereof is described as follows:

Beginning at said Point "B"; thence South 89 degrees 44 minutes 45 seconds East along the North line of the South Half of said Northwest Quarter of the Southeast Quarter 1235.06 feet; thence South 71 degrees 28 minutes 59 seconds East 102.35 feet; thence East line of said Northwest Quarter of the Southeast Quarter and said centerline there terminating.

AND

A 66.00 foot wide easement for ingress, egress, and utility purposes over, under, and across that part of Section 31, Township 136 North, Range 30 West, Cass County, Minnesota, the centerline thereof is described as follows:

Beginning at said Point "C"; thence North 00 degrees 27 minutes 28 seconds East along the North line of the South Half of said Northwest Quarter of the Southeast Quarter 1235.06 feet; thence South 71 degrees 28 minutes 59 seconds East 102.35 feet to the East line of said Northwest Quarter of the Southeast Quarter and said centerline there terminating.

AND

A 66.00 foot wide easement for ingress, egress, and utility purposes over, under, and across that part of Section 31, Township 136 North, Range 30 West, Cass County, Minnesota, the centerline thereof is described as follows:

Beginning at said Point "C"; thence North 00 degrees 27 minutes 28 seconds East along the North-South Quarter Section line of said Section 31 for a distance of 654.18 feet, more or less, to the Northeast corner of the South half of the Northeast Quarter of the Northwest Quarter of said Section 31 and said centerline there terminating.

AND

An easement for ingress, egress, and utility purposes over, under, and across that part of Section 31, Township 136 North, Range 30 West, Cass County, Minnesota, not included in the above described easement, which lies within the circumference of a circle having a radius of 66.00 feet. The center of said circle is the Northeast corner of the South half of the Northeast Quarter of the Northwest Quarter said Section 31.

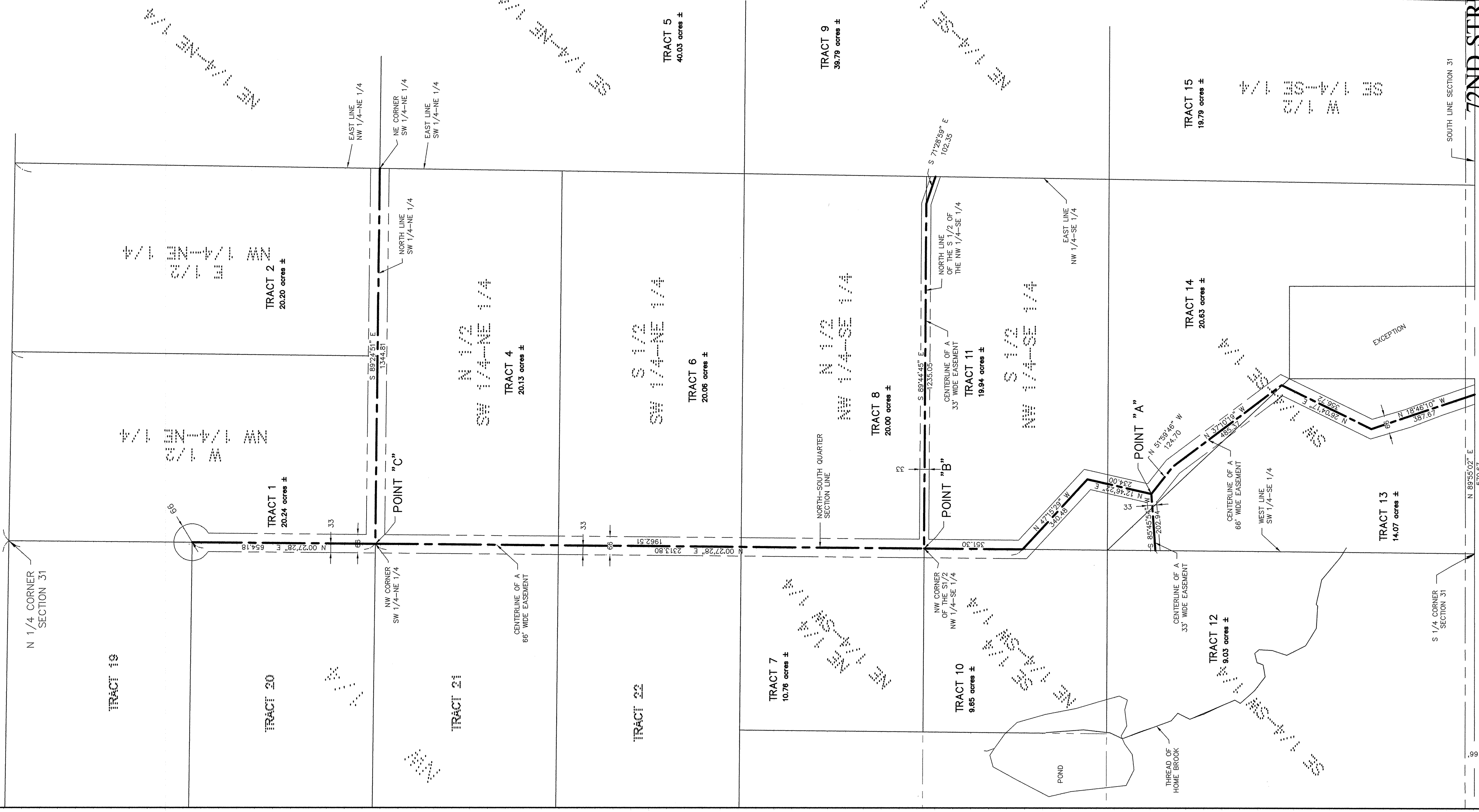

ORIENTATION OF THIS BEARING SYSTEM
IS BASED ON THE SOUTH LINE OF
SECTION 31 TO HAVE AN ASSUMED
BEARING OF N 89°55'02" E.

NO IMPROVEMENTS OR TOPOGRAPHY
INFORMATION HAS BEEN SURVEYED OR
SHOWN ON THIS CERTIFICATE.

SEE SHEET 1 OF 3 FOR TRACTS 1-16.
SEE SHEET 3 OF 3 FOR TRACTS 17-22.

CERTIFICATE OF SURVEY		PROJ. MGR.	COMPUTER:	DATE:	REVISIONS
2	of	DSL	EASEMENT.dwg	3/27/02	DESCRIPTION
3		CHECKED BY:	FIELD BOOK:	SCALE:	DATE
		DSL	BOOK 212 PG. 41	HORIZ. 1" = 200'	DESCRIPTION
		DRAWN BY:	FILE NO.:	VERT. NONE	UPDATE EASEMENT & DESCRIPTION
		CMH	011193		9/23/02

TAYLOR INVESTMENTS OMEN LAKE		PLS# 17008	
%SCOTT SEELEY		LIC. NO. 17008	
PO BOX 932		DATE 5/23/02	
BRainerd, MN 56401		DAVID S. LANDECKER	

Landecker & Associates, Inc. Engineering - Surveying - Planning Phone 1-888-866-4940 Fax 218-568-5404 Regard Lakes, MN 56472	
---	--

CERTIFICATE OF SURVEY

PART OF THE NORTHWEST QUARTER,
SECTION 31, TOWNSHIP 136 NORTH, RANGE 30 WEST,
CASS COUNTY, MINNESOTA

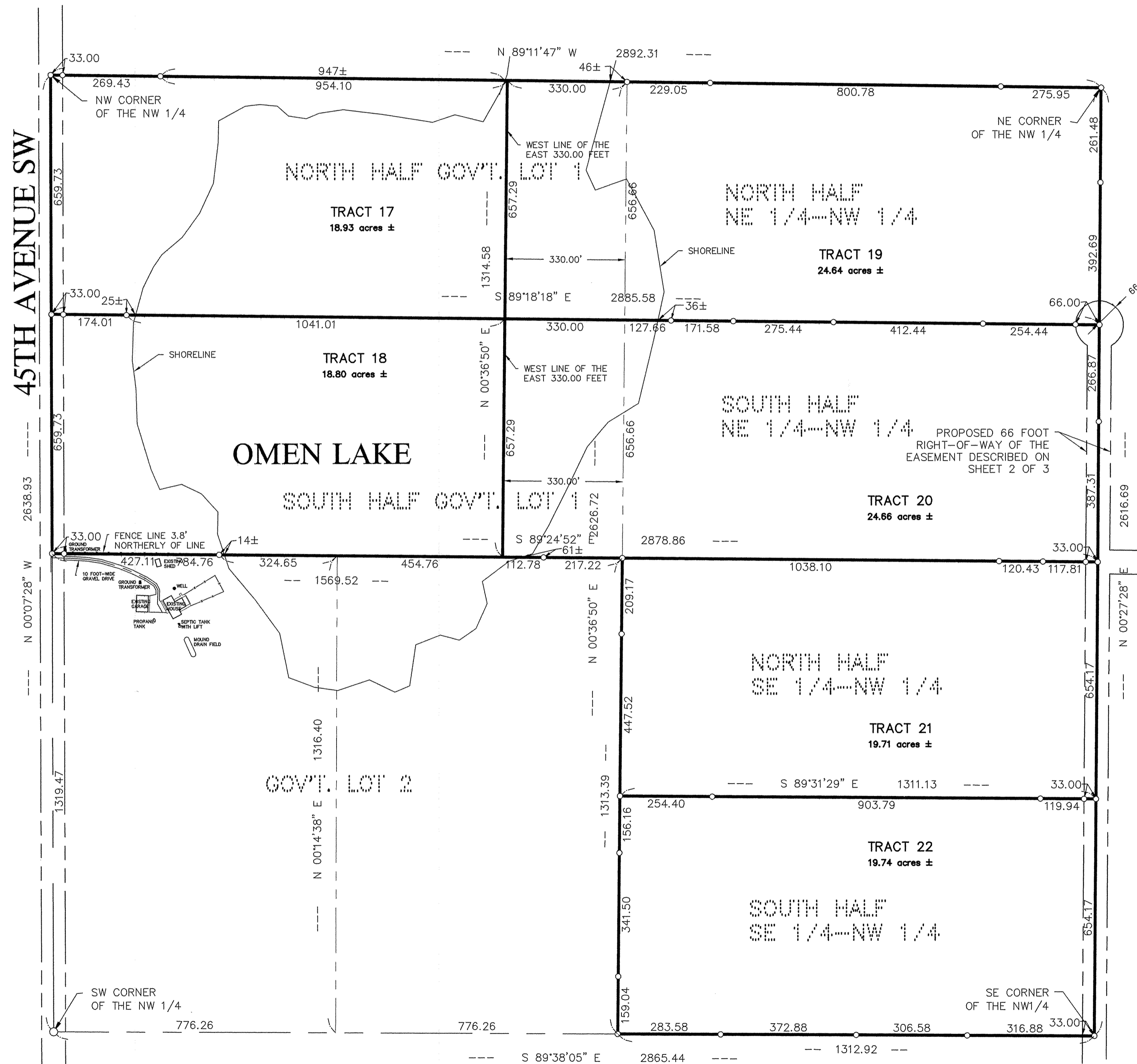

PROPOSED LEGAL DESCRIPTIONS

TRACT 17
That part of the North half of Government Lot 1, Section 31, Township 136 North, Range 30 West, Cass County, Minnesota, lying West of the East 330.00 feet thereof.

Subject to easements, restrictions and reservations of record.

TRACT 18
That part of the South half of Government Lot 1, Section 31, Township 136 North, Range 30 West, Cass County, Minnesota, lying West of the East 330.00 feet thereof.

Subject to easements, restrictions and reservations of record.

TRACT 19
The North half of the Northeast Quarter of the Northwest Quarter and the East 330.00 feet of the North half of Government Lot 1, all in Section 31, Township 136 North, Range 30 West, Cass County, Minnesota.

Subject to easements, restrictions and reservations of record.

TRACT 20
The South half of the Northeast Quarter of the Northwest Quarter and the East 330.00 feet of the South half of Government Lot 1, Section 31, Township 136 North, Range 30 West, Cass County, Minnesota.

Subject to easements, restrictions and reservations of record.

TRACT 21
The North half of the Southeast Quarter of the Northwest Quarter, Section 31, Township 136 North, Range 30 West, Cass County, Minnesota.

Subject to easements, restrictions and reservations of record.

TRACT 22
The South half of the Southeast Quarter of the Northwest Quarter, Section 31, Township 136 North, Range 30 West, Cass County, Minnesota.

Subject to easements, restrictions and reservations of record.

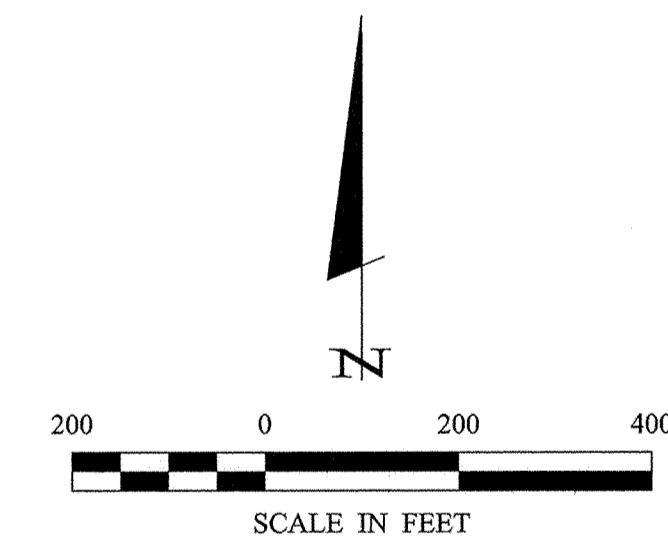

ORIENTATION OF THIS BEARING SYSTEM
IS BASED ON THE NORTH LINE OF THE
NORTHWEST QUARTER TO HAVE AN
ASSUMED BEARING OF N 89°11'47" W.

- DENOTES MONUMENT FOUND
- DENOTES IRON MONUMENT SET MARKED BY LICENSE No. 17008

SEE SHEET 1 OF 3 FOR TRACTS 1-16.
SEE SHEET 2 OF 3 FOR EASEMENT DESCRIPTION.

I HEREBY CERTIFY THAT THIS SURVEY, PLAN, SPECIFICATION, OR REPORT WAS PREPARED BY ME OR UNDER MY DIRECT SUPERVISION AND THAT I AM A DULY LICENSED PROFESSIONAL ENGINEER OR LAND SURVEYOR UNDER THE LAWS OF THE STATE OF MINNESOTA.
David S. Landecker
DAVID S. LANDECKER PLS# 17008
DATE 5/23/02 LIC. NO. 17008

REVISIONS	DESCRIPTION	DATE

COMPUTER:	DATE:
IN/QUARTER.dwg	5/23/02
FIELD BOOK:	SCALE:
BOOK 212, PG. 41	HORZ. 1" = 200'
FILE NO.:	VERT. NONE
011193	

PROJ. MGR.	DSL
CHECKED BY:	DSL
DRAWN BY:	CMH

CERTIFICATE OF SURVEY
TAYLOR INVESTMENTS OMEN LAKE
%SCOTT SEELEY
PO BOX 932
BRainerd, MN 56401