

TOPOGRAPHIC SURVEY

PART OF GOVERNMENT LOT 6,
SECTION 12, TOWNSHIP 140 NORTH, RANGE 28 WEST,
CASS COUNTY, MINNESOTA

RECEIVED
GL # 6 / #573
JUN 12 2002
12/140/23
COUNTY SURVEYOR

Landecker & Associates, Inc.
Engineering · Surveying · Planning
Walker, MN 56484
Phone 1218-5471206
Fax 1218-547272

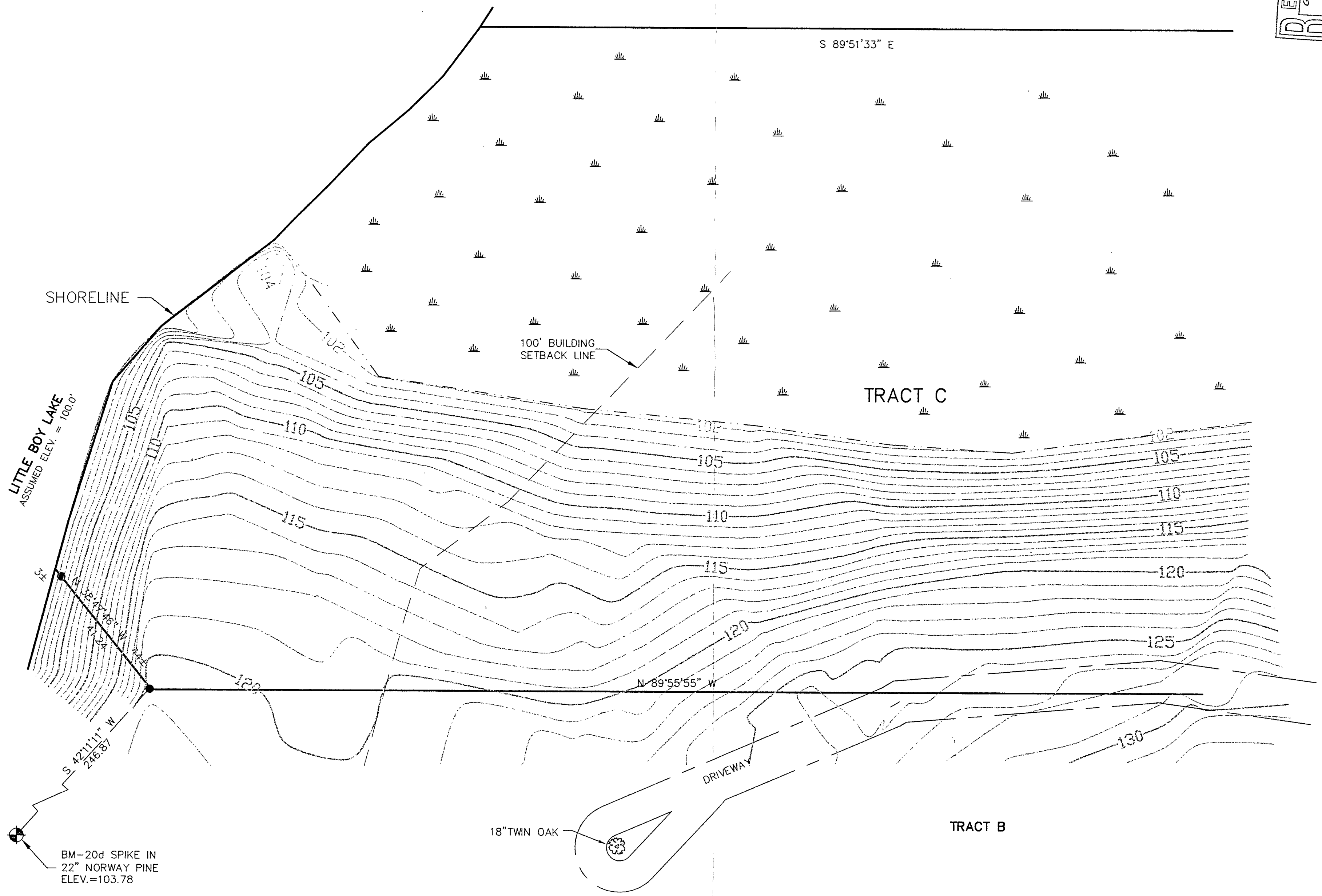

I HEREBY CERTIFY THAT THIS SURVEY, PLAN, SPECIFICATION, OR REPORT WAS PREPARED BY ME OR UNDER MY DIRECT SUPERVISION AND THAT I AM A DULY LICENSED PROFESSIONAL SURVEYOR UNDER THE LAWS OF THE STATE OF MINNESOTA.
Terry L. Freeman
TERRY L. FREEMAN
DATE 06/13/02 U.C. NO. 2126Z

REVISIONS	DATE	DESCRIPTION

DATE: 06/13/02	SCALE: 1"=20'	VERT. NONE
COMPUTER: 022075	FIELD BOOK: BOOK 182 PG. 53	FILE NO: 022075

PROJ. MGR. DRG	CHECKED BY: TLF	DRAWN BY: TCK
----------------	-----------------	---------------

TOPOGRAPHIC SURVEY
SHEET
GARY DAHL
12845 34TH AVE. N
PLYMOUTH, MN. 55441