

CERTIFICATE OF SURVEY

PART OF SOUTHWEST QUARTER OF NORTHWEST QUARTER AND
GOVERNMENT LOT 5,
SECTION 5, TOWNSHIP 142 NORTH, RANGE 31 WEST,
CASS COUNTY, MINNESOTA

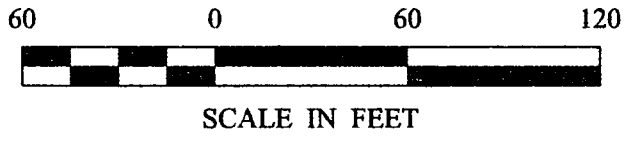

- DENOTES MONUMENT FOUND
- DENOTES IRON MONUMENT SET MARKED BY LICENSE NO. 21367

ORIENTATION OF THIS BEARING SYSTEM IS BASED ON THE EAST LINE OF THE SW 1/4-NW 1/4 TO HAVE AN ASSUMED BEARING OF S 1° 21' 18" W.

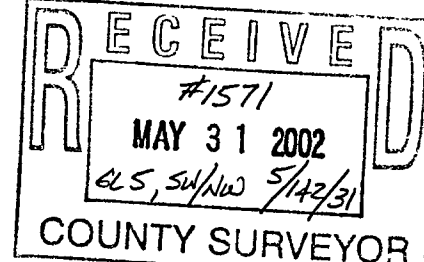
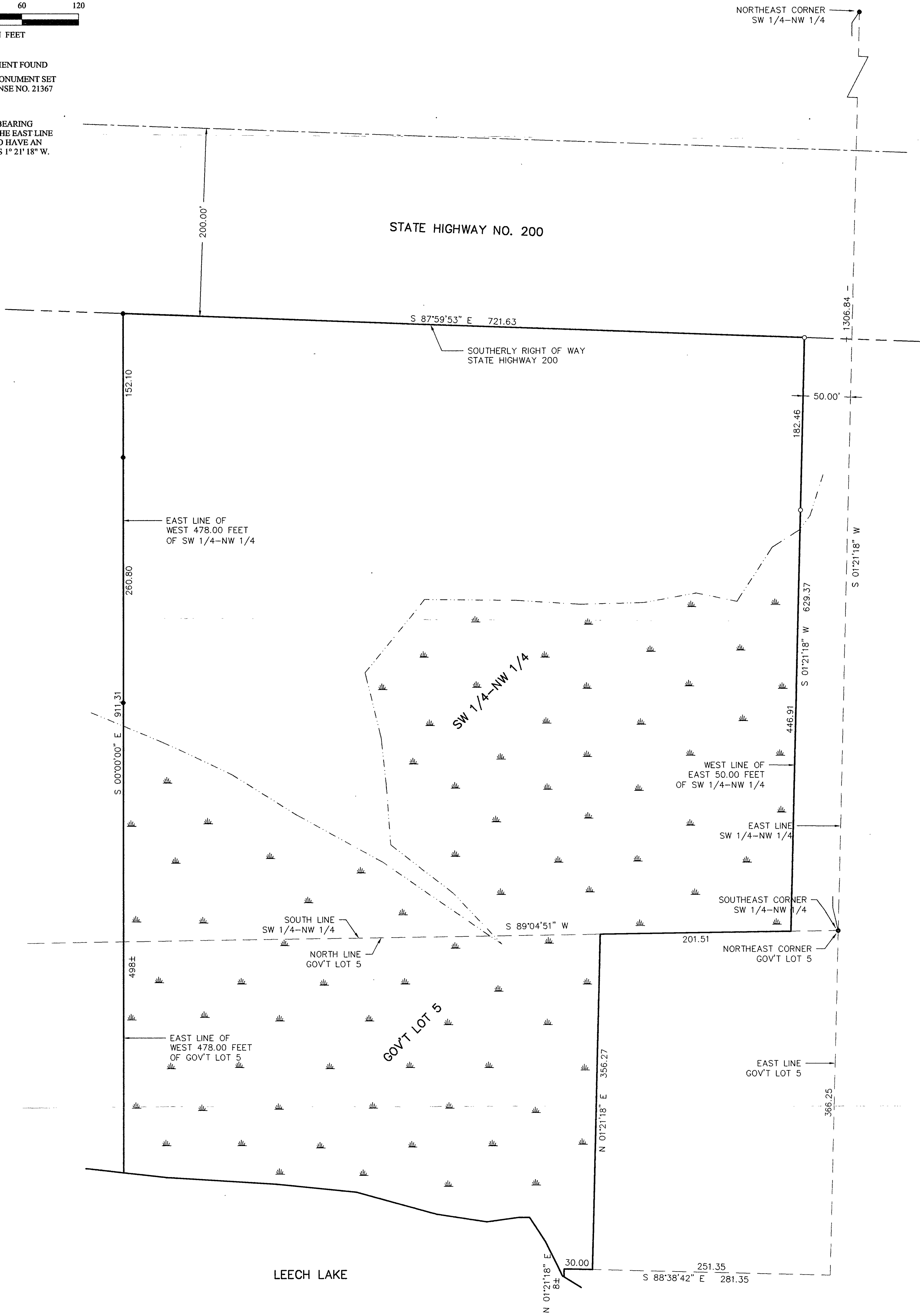

1 of 1	CERTIFICATE OF SURVEY	PROJ. MGR. DRG	COMPUTER: 022057	DATE: 5/30/02	REVISIONS	I HEREBY CERTIFY THAT THIS SURVEY, PLAN, SPECIFICATION, OR REPORT WAS PREPARED BY ME OR UNDER MY DIRECT SUPERVISION AND THAT I AM A DAILY LICENSED PROFESSIONAL ENGINEER OR LAND SURVEYOR UNDER THE LAWS OF THE STATE OF MINNESOTA.	 Landecker & Associates, Inc. Engineering - Surveying - Planning Walker, MN 56484 Phone: 1-218-547-1296 Fax: 1-218-547-2272
	EDWARD & MARY ASSELL 3169 COUNTY 45 NW HACKENSACK, MN. 56452	CHECKED BY: TLF	FIELD BOOK: BOOK 182 PG. 16	SCALE: HORZ. 1"=60'	DATE		
	DRAWN BY: DRG	FILE NO: 022057	VERT. NONE				JERRY L. FREEMAN DATE 5/30/02 LIC. NO. 21367