

CERTIFICATE OF SURVEY

PART OF GOVERNMENT LOT 7,
SECTION 4, TOWNSHIP 140 NORTH, RANGE 30 WEST,
CASS COUNTY, MINNESOTA

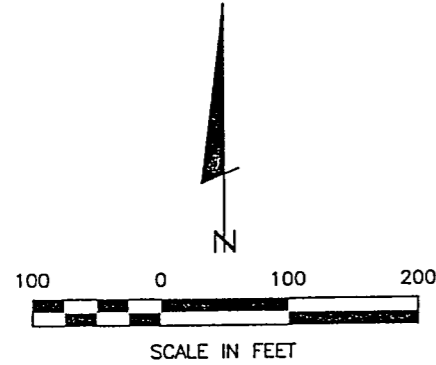

- DENOTES MONUMENT FOUND
- DENOTES IRON MONUMENT SET MARKED BY LICENSE NO. 21367

ORIENTATION OF THE BEARING SYSTEM IS BASED ON THE NORTH LINE OF GOV'T LOT 2 AND ASSUMED TO BEAR S 89°16'00" W.

NUMBER	DIRECTION	DISTANCE
L1	S 58°56'49" E	22.80
L2	N 02°21'25" E	49.50
L3	S 89°15'54" E	193.18
L4	S 87°35'07" E	70.00

Δ=88°22'41"
CD=S 46°32'46" W
R=100.00'
L=154.25'
LC=139.41'

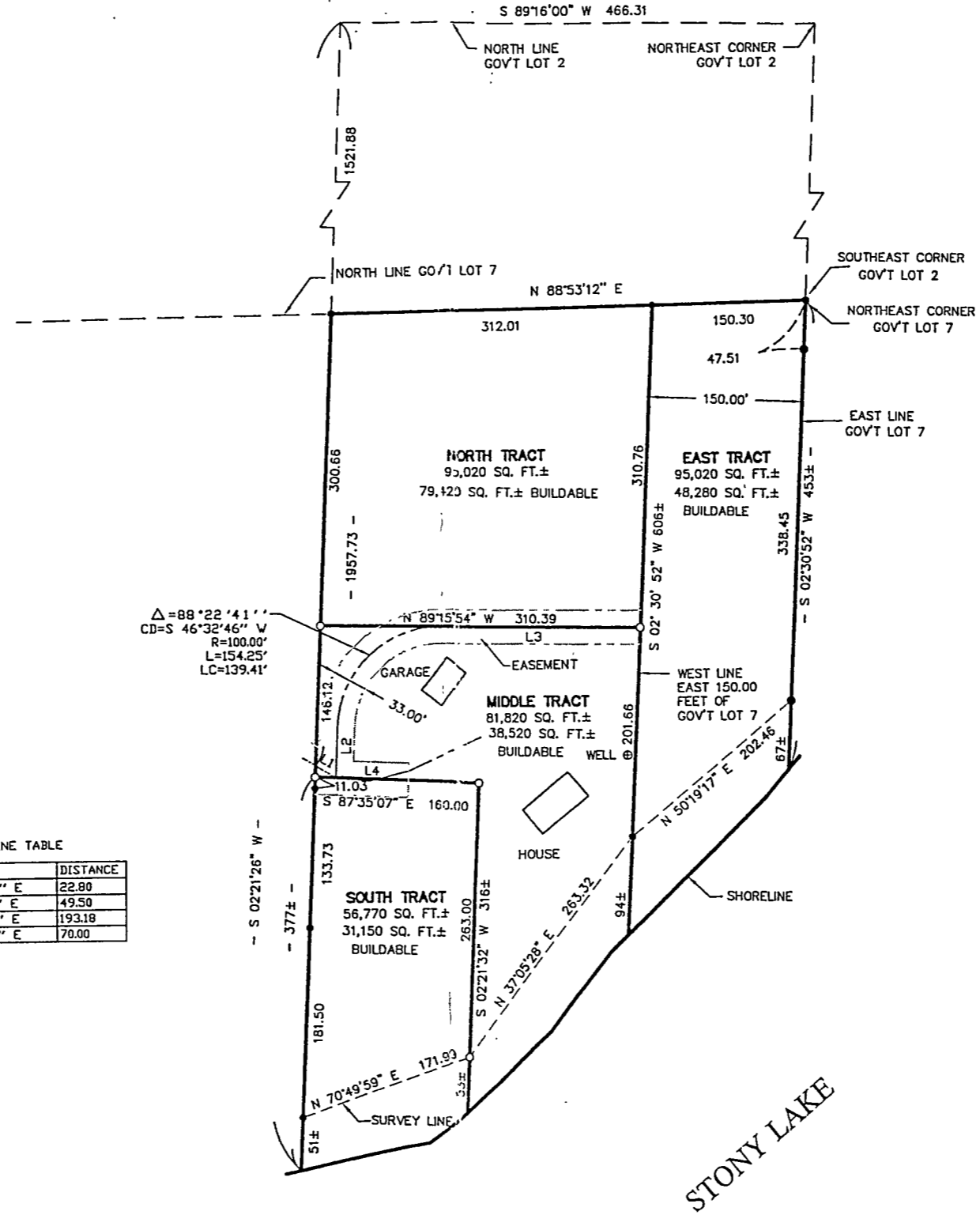

EXHIBIT "B"

Landecker & Associates, Inc.
Engineer - Surveyors - Planners
15 Silver Lake Drive
Plymouth, MN 55441
Phone: 118-561136 Fax: 118-561137

DATE: 5/17/12
BY: L. FREEMAN
LIC. NO. 21367

REVISIONS	DESCRIPTION	DATE

DATE: 5/17/12
SCALE: 1"=100'
HORIZ. 1"=100'
VERT. NONE

COMPUTER: D22054
FIELD BOOK: BOOK 181 PG. 75
FILE NO: D22054

PROJ. MGR: TLF
CHECKED BY: TLF
DRAWN BY: DRG

CERTIFICATE OF SURVEY
SCENIC LODGING
PO BOX 1499
WALKER, MN, 56484

A 30