

# CERTIFICATE OF SURVEY

PART OF NORTHEAST QUARTER OF SOUTHEAST QUARTER,  
SECTION 22, TOWNSHIP 141 NORTH, RANGE 28 WEST,  
CASS COUNTY, MINNESOTA

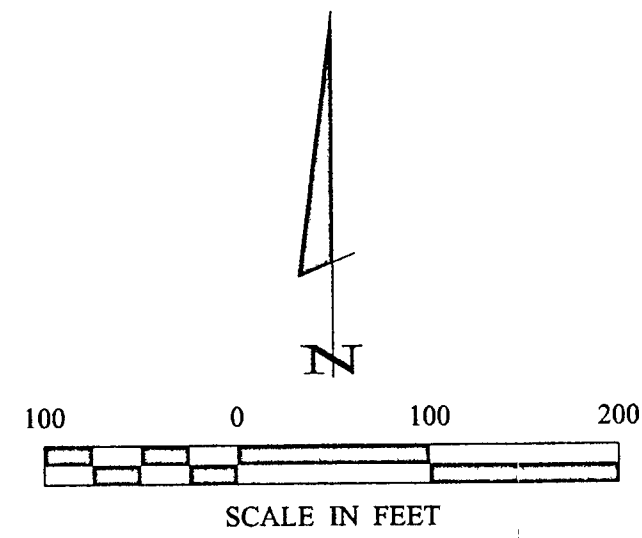

- ⊙ DENOTES GLO BRASS CAP MONUMENT FOUND
- DENOTES MONUMENT FOUND
- DENOTES IRON MONUMENT SET MARKED BY LICENSE NO. 21367
- ( ) DENOTES DEED VALUE
- ▲ DENOTES MONUMENT FOUND

ORIENTATION OF THIS BEARING SYSTEM IS BASED ON THE EAST LINE OF THE NE 1/4-SE 1/4 TO HAVE AN ASSUMED BEARING OF S 0° 31' 01" W.

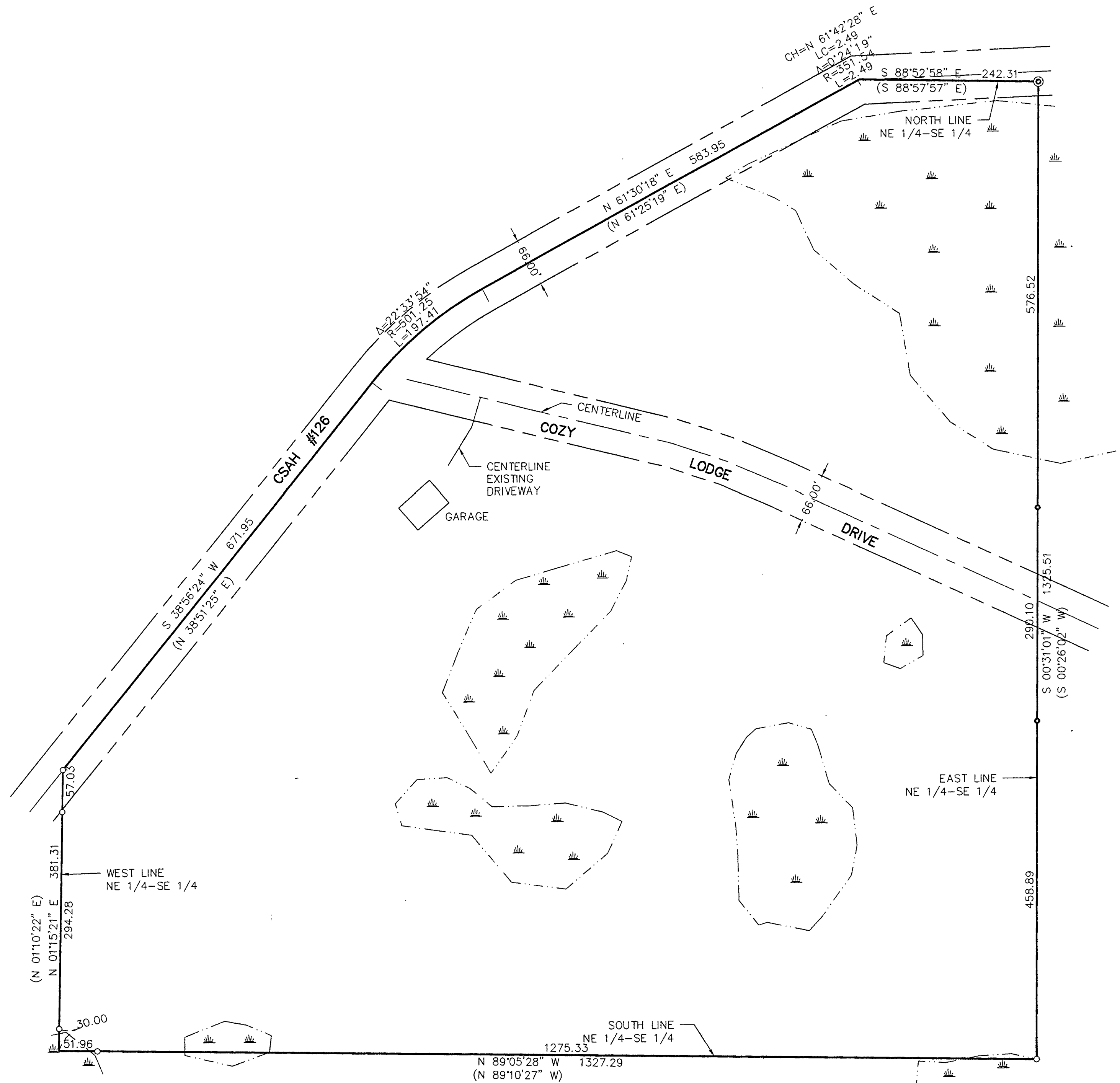

**RECEIVED**  
MAY 29 2012  
COUNTY SURVEYOR

<b>CERTIFICATE OF SURVEY</b> RICHARD LEHMANN 1671 GROSBEEK LANE NE LONGVILLE, MN. 56655		DATE: 5/17/12 SCALE: 1"=100' HORZ. VERT. NONE	COMPUTER: 022047 FIELD BOOK: BOOK 182 PG. 4 FILE NO: 022047	REVISIONS DATE DESCRIPTION	BY: _____ DATE: _____	TERRY L. FREEMAN LIC. NO. 81767
PROJ. MGR. DRG. CHECKED BY: ILF DRAWN BY: DRG						LANDecker & Associates, Inc. Engineering - Surveying - Planning Walker, MN 56484 Phone: 1218-547-1296 Fax: 1218-547-2272