

CERTIFICATE OF SURVEY

PART OF GOVERNMENT LOT 5,
SECTION 11, TOWNSHIP 140 NORTH, RANGE 28 WEST,
CASS COUNTY, MINNESOTA

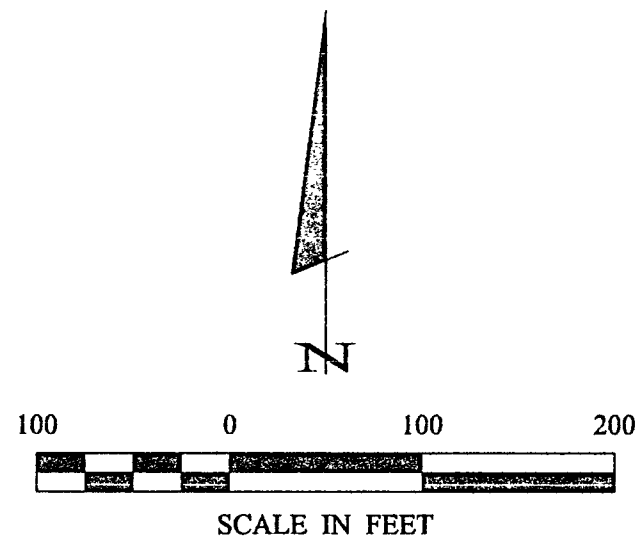

- DENOTES MONUMENT FOUND
- DENOTES IRON MONUMENT SET MARKED BY LICENSE NO. 21367
- ☼ DENOTES SEPTIC CLEANOUT
- ☹ DENOTES WETLAND

ORIENTATION OF THIS BEARING SYSTEM IS BASED ON THE WEST LINE OF GOV'T LOT 5 TO HAVE AN ASSUMED BEARING OF SOUTH.

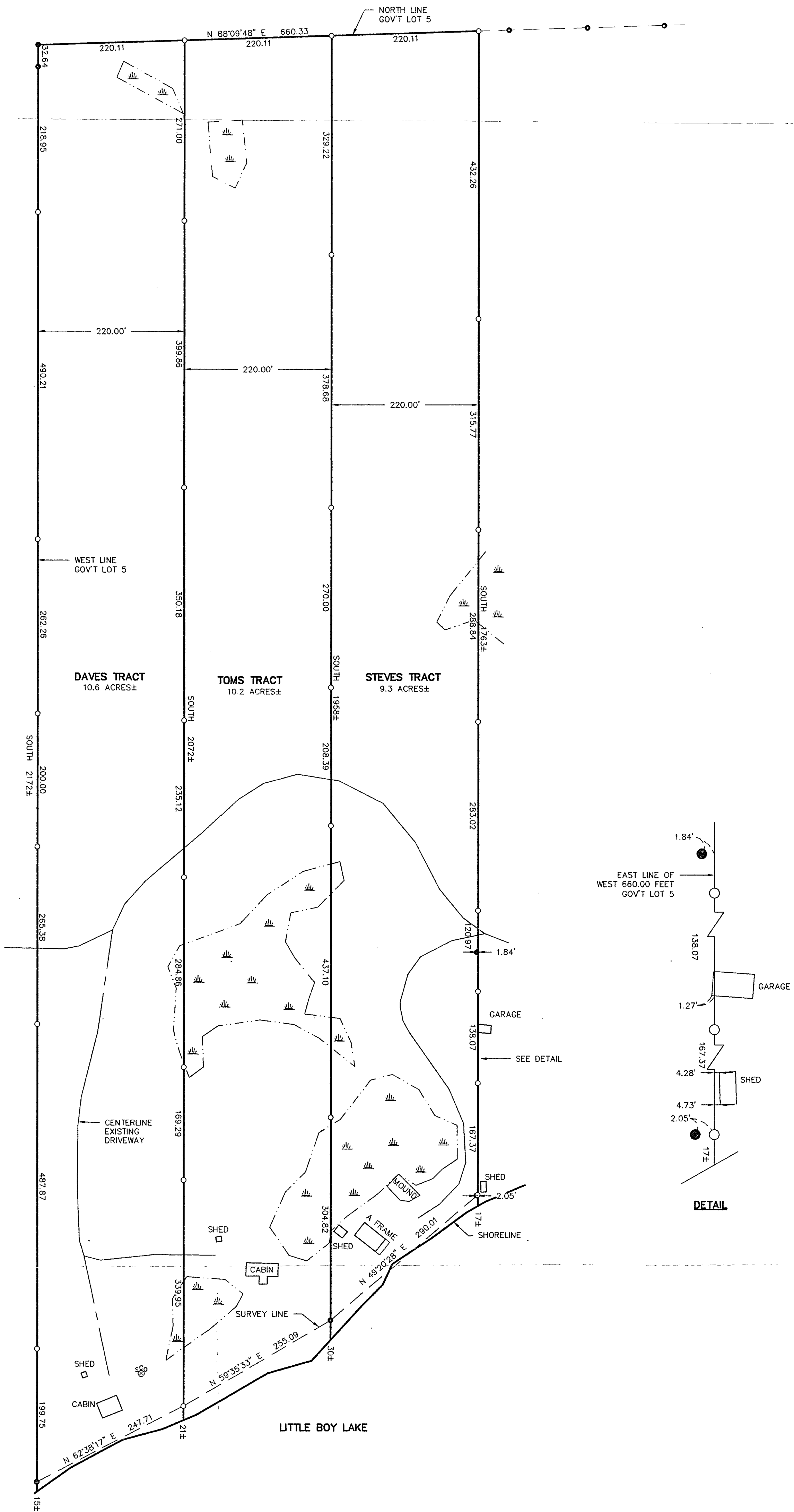

RECEIVED
 #1565
 MAY 29 2002
 6L2 11/40/28
 COUNTY SURVEYOR

SHEET 1 OF 1	CERTIFICATE OF SURVEY	PROJ. MGR. DRG	COMPUTER: 022049	DATE: 5/15/02	REVISIONS	I HEREBY CERTIFY THAT THIS SURVEY, PLAN, SPECIFICATION, OR REPORT WAS PREPARED BY ME OR UNDER MY DIRECT SUPERVISION AND THAT I AM A DULY LICENSED PROFESSIONAL ENGINEER OR LAND SURVEYOR UNDER THE LAWS OF THE STATE OF MINNESOTA. Terry L. Freeman TERRY L. FREEMAN DATE 5/15/02 LIC. NO. 21367
	STEVEN J. FREIBERGER 2578 DIANNE STREET N. ST. PAUL, MN. 55109	CHECKED BY: TLF	FIELD BOOK: BOOK 181 PG. 58	SCALE: HORIZ. 1"=100'	DATE 5/15/02	
	DRAWN BY: DRG	FILE NO: 022049	VERT. NONE			

Landecker & Associates, Inc.
 Engineering • Surveying • Planning
 Walker, MN 56484
 Phone: 1-218-547-1296 Fax: 1-218-547-2272