

CERTIFICATE OF SURVEY

LOT 19, BLOCK 2, COVE VIEW,
SECTION 9, TOWNSHIP 143 NORTH, RANGE 31 WEST,
CASS COUNTY, MINNESOTA

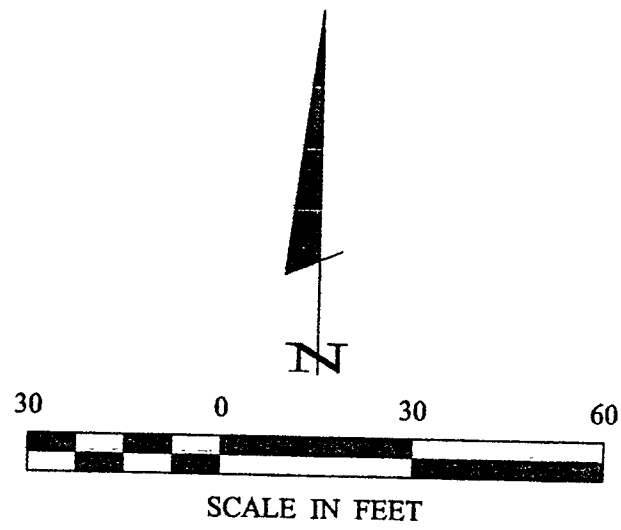

- DENOTES MONUMENT FOUND
- DENOTES IRON MONUMENT SET MARKED BY LICENSE NO. 21367
- ⊗ DENOTES SEPTIC CLEANOUT

ORIENTATION OF THIS BEARING SYSTEM IS BASED ON THE NORTH LINE OF LOT 19, BLOCK 2 TO HAVE AN ASSUMED BEARING OF S 89° 26' W.

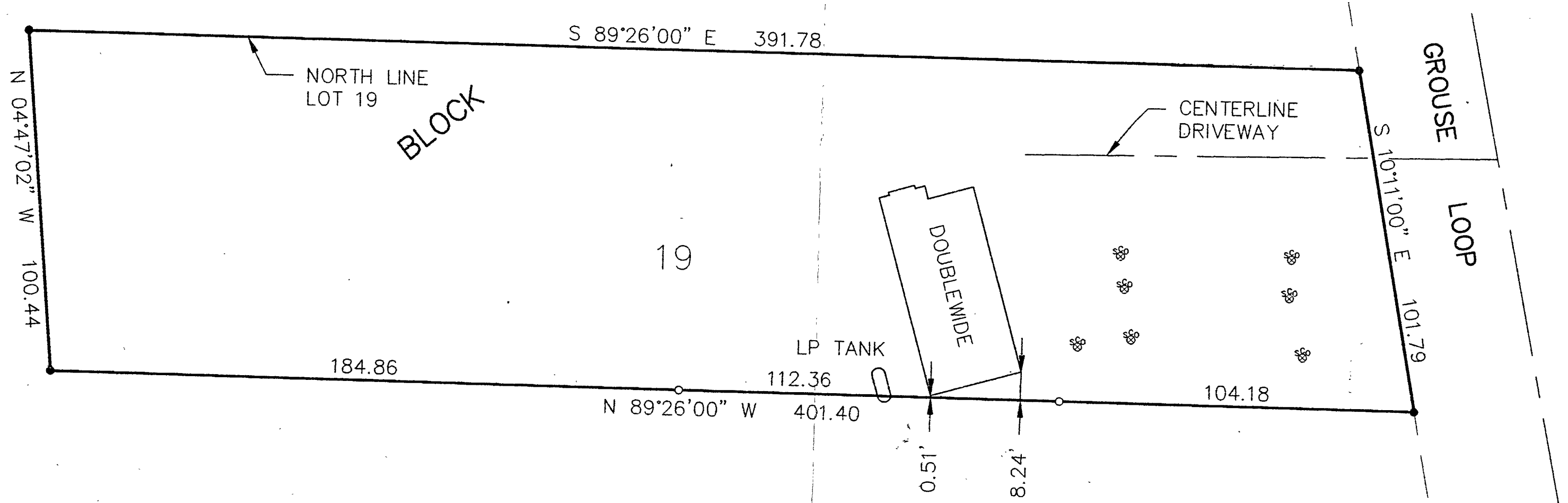

RECEIVED
#1564
MAY 29 2002
5/14/02
COUNTY SURVEYOR

CERTIFICATE OF SURVEY VILLAGE HOMES C/O KEN BRESLEY 6909 STATE ST WALKER, MN. 56484		COMPUTER: 022097 FIELD BOOK: BOOK 182 Pg. 1 FILE NO: 022097	DATE: 5/14/02 SCALE: 1" = 30' HORZ. VERT. NONE	REVISIONS DESCRIPTION DATE	BY	I HEREBY CERTIFY THAT THIS SURVEY PLAN, SPECIFICATION, OR REPORT WAS PREPARED BY ME OR UNDER MY SUPERVISION AND THAT I AM A FULLY LICENSED PROFESSIONAL SURVEYOR UNDER THE LAWS OF THE STATE OF MINNESOTA. FERRY L. FREEMAN DATE: 5/14/02 U.C. NO. 20367	Landercker & Associates, Inc. Engineering - Surveying - Planning Walker, MN 56484 Phone: 1-218-547-1296 Fax: 1-218-547-2272
SHEET 1 of 1							