

CERTIFICATE OF SURVEY

PART OF THE SOUTHWEST QUARTER OF THE SOUTHWEST QUARTER
SECTION 25, TOWNSHIP 138 NORTH, RANGE 30 WEST
CASS COUNTY, MINNESOTA
TOTAL AREA = 2.56 acres ±

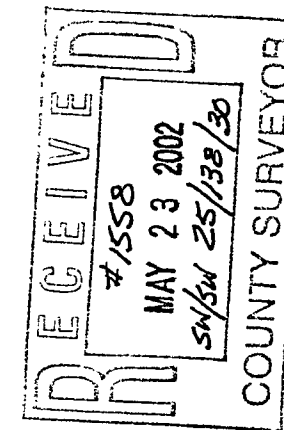

W 1/4 CORNER
SECTION 25

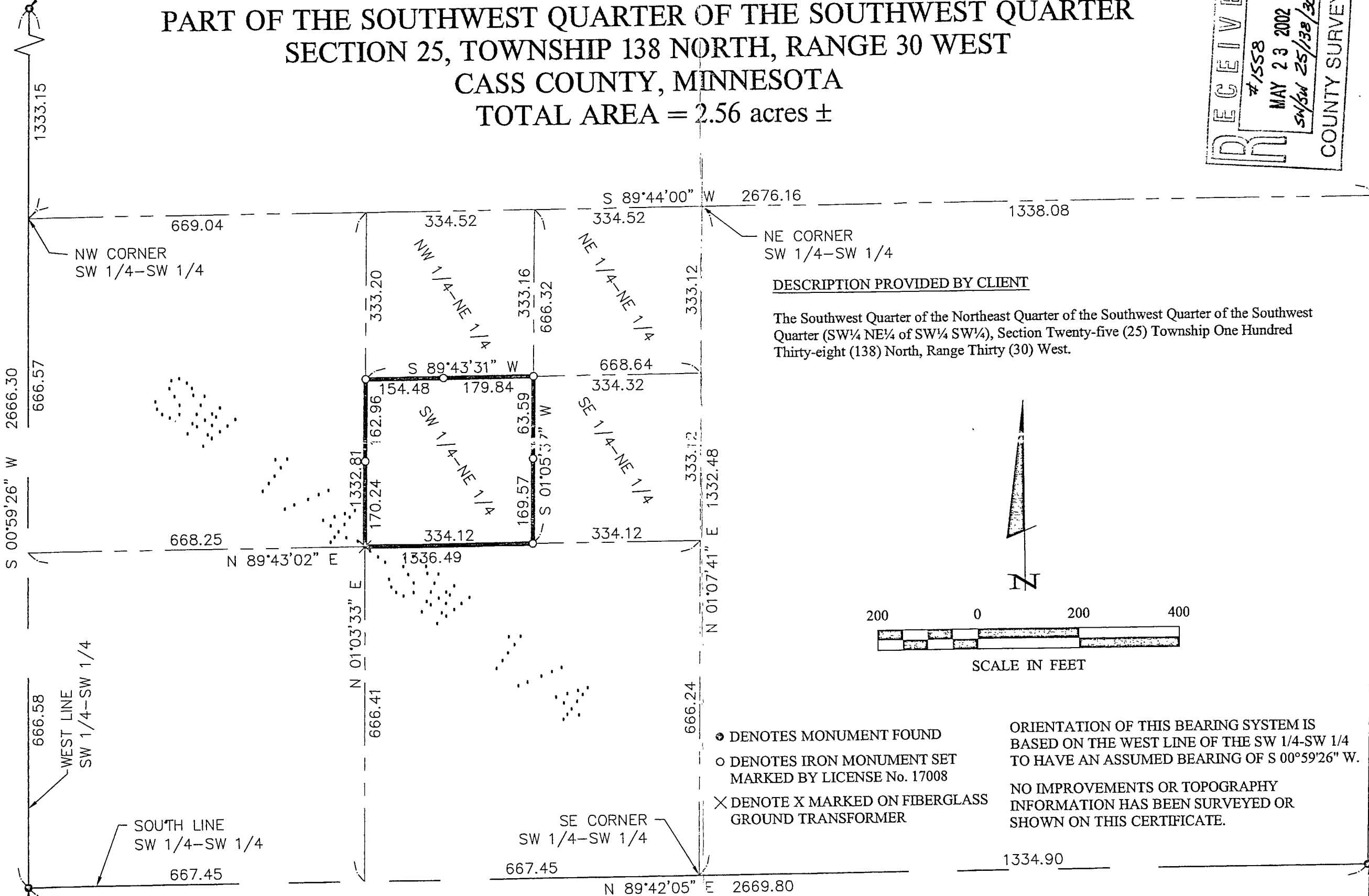

DESCRIPTION PROVIDED BY CLIENT

The Southwest Quarter of the Northeast Quarter of the Southwest Quarter of the Southwest Quarter (SW 1/4 NE 1/4 of SW 1/4 SW 1/4), Section Twenty-five (25) Township One Hundred Thirty-eight (138) North, Range Thirty (30) West.

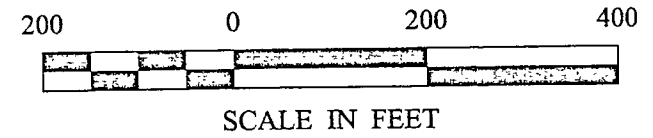

- DENOTES MONUMENT FOUND
- DENOTES IRON MONUMENT SET MARKED BY LICENSE No. 17008
- × DENOTE X MARKED ON FIBERGLASS GROUND TRANSFORMER

ORIENTATION OF THIS BEARING SYSTEM IS BASED ON THE WEST LINE OF THE SW 1/4-SW 1/4 TO HAVE AN ASSUMED BEARING OF S 00°59'26\"/>

NO IMPROVEMENTS OR TOPOGRAPHY INFORMATION HAS BEEN SURVEYED OR SHOWN ON THIS CERTIFICATE.

S 1/4 CORNER
SECTION 25

LAND DECKER & ASSOCIATES, INC. ENGINEERING · SURVEYING · PLANNING Pequot Lakes, MN 56472 Phone: 1-800-656-6940 Fax: 218-565-5404	
I HEREBY CERTIFY THAT THIS SURVEY PLAN, SPECIFICATION, OR REPORT WAS PREPARED BY ME OR UNDER MY DIRECT SUPERVISION AND THAT I AM A DULY LICENSED PROFESSIONAL ENGINEER OR LAND SURVEYOR UNDER THE LAWS OF THE STATE OF MINNESOTA.	Signature: <i>Alvin J. Landecker</i> License No. 17008 Date: 2/18/02
PROJECT: KTM CHECKED BY: DSL DRAWN BY: CMH	COMPUTER: C021012.dwg FIELD BOOK: BOOK 21D Pg. 84 FILE NO.: 021012
DATE: 2/18/02 SCALE: HORIZ. 1" = 200' VERT. NONE	REVISIONS: (None listed) DATE: (None listed) DESCRIPTION: (None listed)
KAREN BRESNAHAN DOTTY BROTHERS CONSTRUCTION 4593 MOREHOUSE ROAD PEQUOT LAKES, MN 56472	SHEET: 1 of 1