

CERTIFICATE OF SURVEY

PART OF THE NORTHWEST QUARTER OF NORTHEAST QUARTER,
SECTION 17, TOWNSHIP 142 NORTH, RANGE 31 WEST,
CASS COUNTY, MINNESOTA

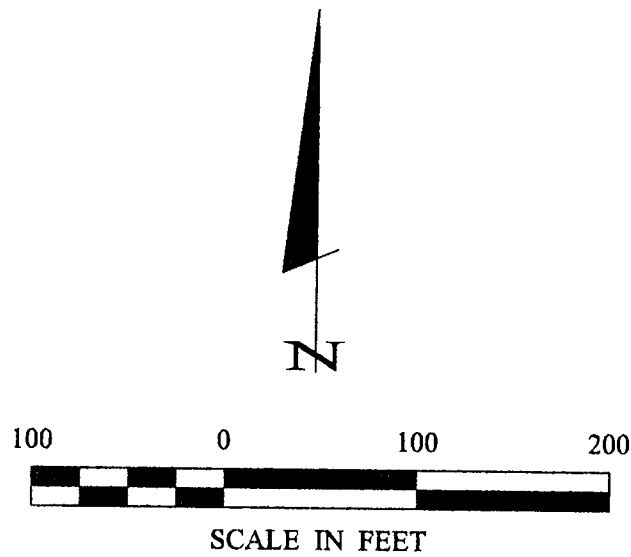

• DENOTES MONUMENT FOUND

ORIENTATION OF THIS BEARING SYSTEM
IS BASED ON THE EAST LINE OF THE NW
1/4-NE 1/4 TO HAVE AN ASSUMED
BEARING OF N 0° 08' 44" W.

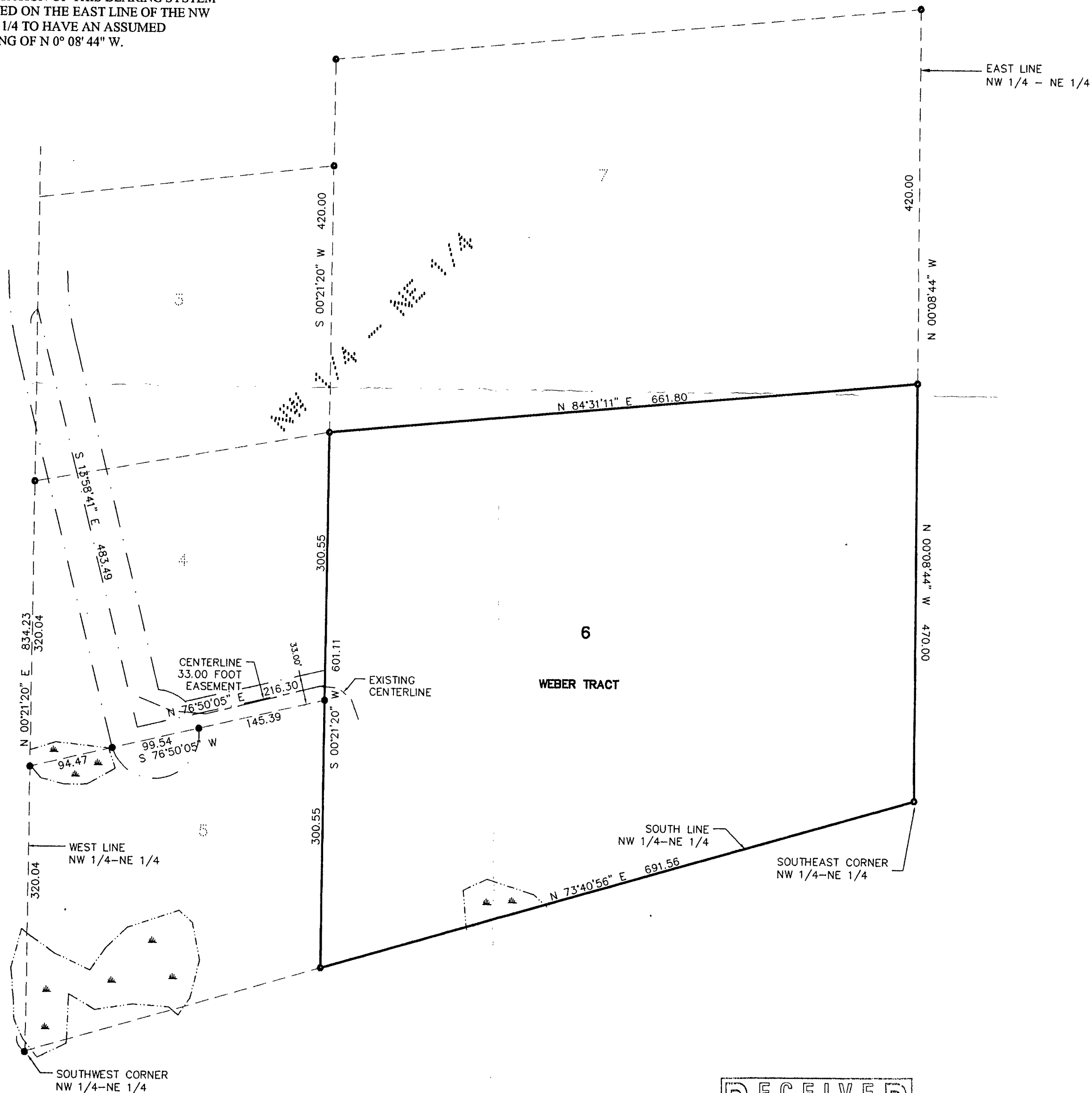

RECEIVED
#1555
MAY - 9 2002
NW/NE 17/142/31
COUNTY SURVEYOR

SHEET 1 OF 1	CERTIFICATE OF SURVEY			PROJ. MGR. DRG	COMPUTER: 022082	DATE: 5/8/02	REVISIONS		I HEREBY CERTIFY THAT THIS SURVEY, PLAN, SPECIFICATION OR REPORT WAS PREPARED BY ME OR UNDER MY DIRECT SUPERVISION AND THAT I AM A DULY LICENSED PROFESSIONAL ENGINEER-OR LAND SURVEYOR UNDER THE LAWS OF THE STATE OF MINNESOTA. TERRY L. FREEMAN DATE 5/8/02 LIC. NO. 21367
	RAYMOND WEBER 8814 66TH AVE. NW WALKER, MN. 56484	CHECKED BY: TLF	FIELD BOOK: BOOK 181 PG. 68	SCALE: HORZ. 1"=100'	FILE NO: 022082	VERT. NONE	DATE	DESCRIPTION	

Landecker & Associates, Inc.
Engineering • Surveying • Planning
Walker, MN 56484
Phone: 1-218-547-1296 Fax: 1-218-547-2272