

# CERTIFICATE OF SURVEY

PART OF SOUTHEAST QUARTER OF NORTHWEST QUARTER,  
SECTION 24, TOWNSHIP 139 NORTH, RANGE 30 WEST,  
CASS COUNTY, MINNESOTA

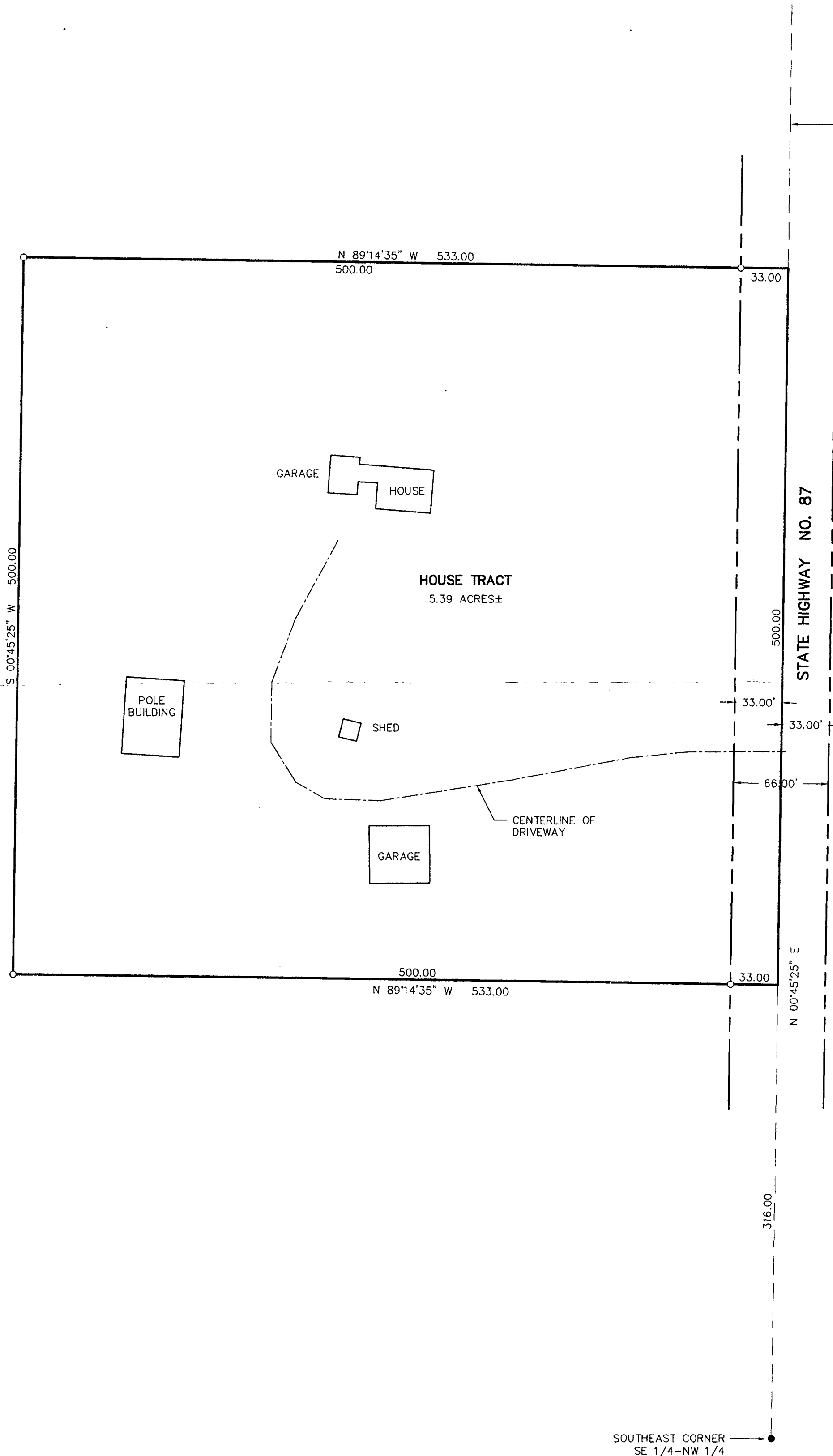

EAST LINE  
SE 1/4-NW 1/4

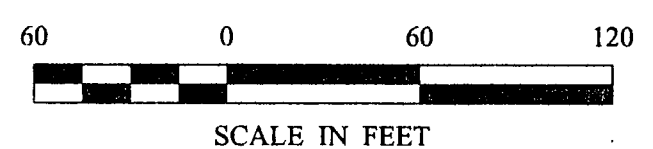

- DENOTES MONUMENT FOUND
- DENOTES IRON MONUMENT SET MARKED BY LICENSE NO. 21367

ORIENTATION OF THIS BEARING SYSTEM IS BASED ON THE EAST LINE OF THE SE 1/4-NW 1/4 TO HAVE AN ASSUMED BEARING OF N 00° 45' 25" E.

STATE HIGHWAY NO. 87

N 00°45'25" E

SOUTHEAST CORNER  
SE 1/4-NW 1/4

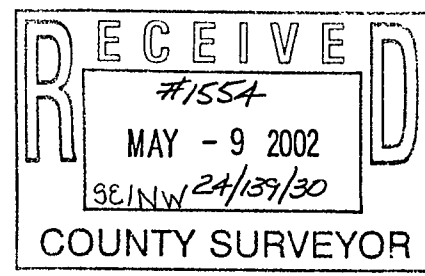

SHEETS 1 of 1	<b>CERTIFICATE OF SURVEY</b>			PROJ. MGR. DRG	COMPUTER: 012227	DATE: 11/28/01	REVISIONS		I HEREBY CERTIFY THAT THIS SURVEY, PLAN, SPECIFICATION, OR REPORT WAS PREPARED BY ME OR UNDER MY DIRECT SUPERVISION AND THAT I AM A DULY LICENSED PROFESSIONAL ENGINEER OR LAND SURVEYOR UNDER THE LAWS OF THE STATE OF MINNESOTA.  TERRY L. FREEMAN LIC. NO. 21367	<b>Landecker &amp; Associates, Inc.</b> Engineering · Surveying · Planning Walker, MN 56484 Phone: 1-218-547-1296 Fax: 1-218-547-2272
	LARRY LINDEMOEN 2648 STATE 87 NW BACKUS, MN. 56435	CHECKED BY: TLF	FIELD BOOK: BOOK 181 PG. 67	SCALE: HORZ. 1"=60'	DATE 5/3/02	DESCRIPTION ADDITIONAL LAND ADDED	BY TLF	DATE 5/8/02		
	DRAWN BY: DRG	FILE NO: 012227	VERT. NONE							