

CERTIFICATE OF SURVEY

PART OF GOVERNMENT LOTS 1 & 2,
SECTION 16, TOWNSHIP 142 NORTH, RANGE 31 WEST,
CASS COUNTY, MINNESOTA

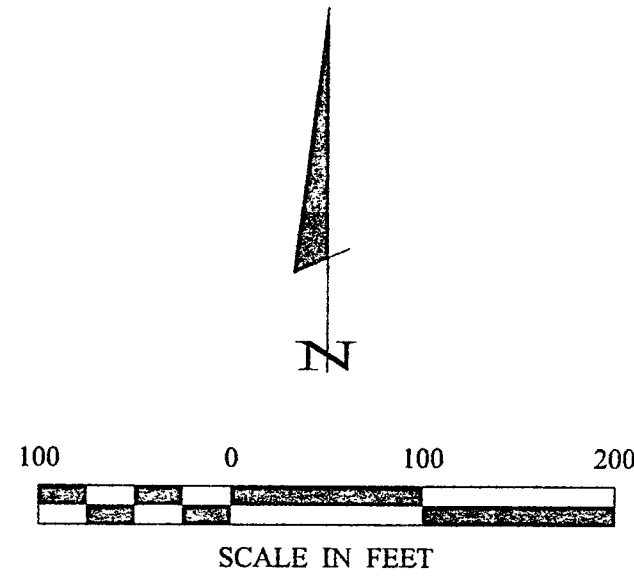

- DENOTES MONUMENT FOUND
- DENOTES IRON MONUMENT SET MARKED BY LICENSE NO. 21367

ORIENTATION OF THIS BEARING SYSTEM IS BASED ON THE WEST LINE OF GOV'T LOT 1 TO HAVE AN ASSUMED BEARING OF S 0° 53' 43" E.

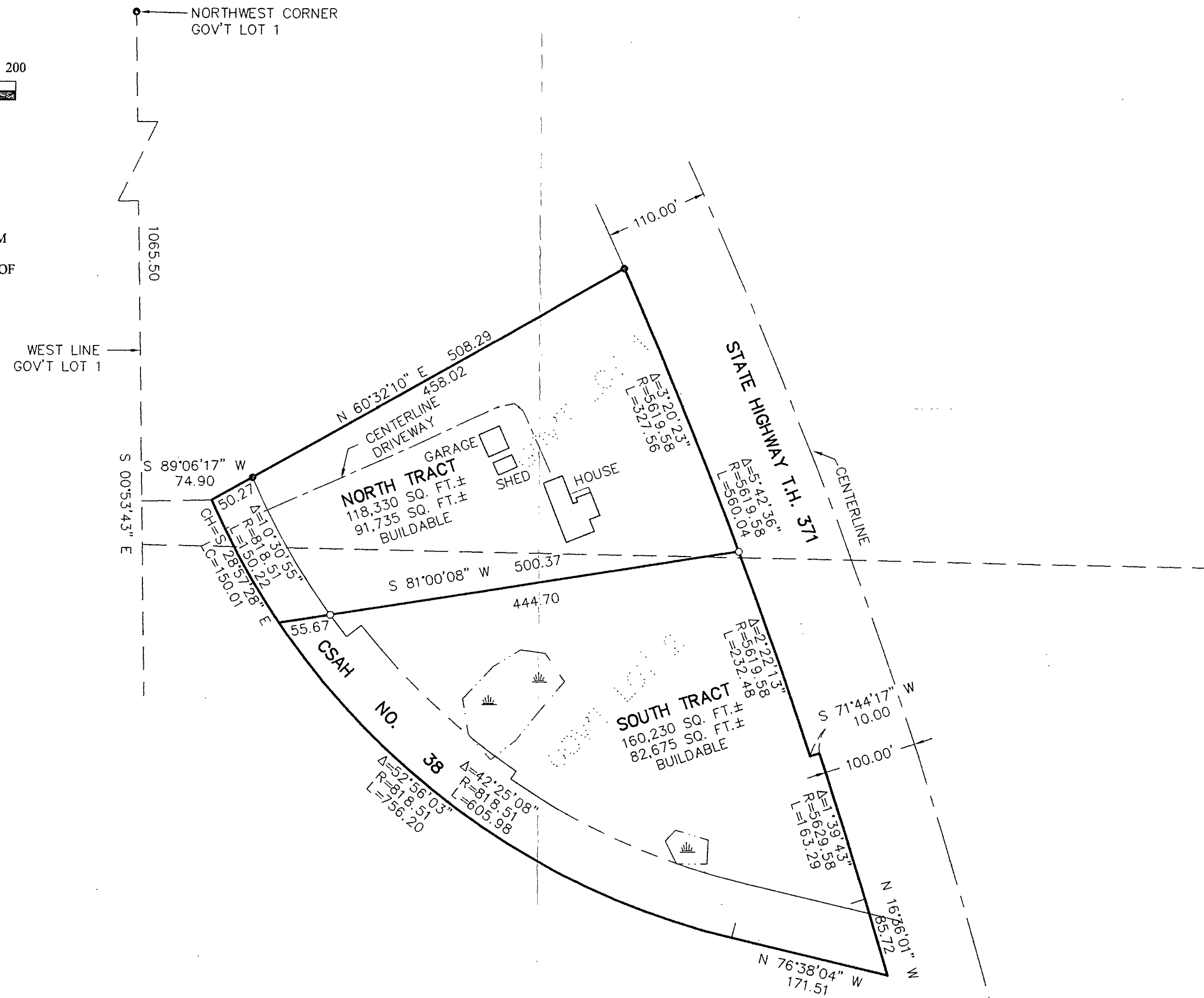

RECEIVED
#1552
MAY - 9 2002
62, 1, 2 16/142/31
COUNTY SURVEYOR

CERTIFICATE OF SURVEY DALE BOJE PO BOX 1360 WALKER, MN. 56484		PROJ. MGR. DRG		COMPUTER: 022070 FIELD BOOK: BOOK 181 PG. 3 FILE NO.: 022070		DATE: 5/12/02 SCALE: 1"=100' HORZ. _____ VERT. _____		REVISIONS: DESCRIPTION DATE		I HEREBY CERTIFY THAT THIS SURVEY PLAN, SPECIFICATION OR REPORT WAS PREPARED BY ME OR UNDER MY DIRECT SUPERVISION AND THAT I AM A DULY LICENSED PROFESSIONAL SURVEYOR UNDER THE LAWS OF THE STATE OF MINNESOTA. _____ JERRY L. FREEMAN DATE: 5/12/02 LIC. NO. 21367	
Landerker & Associates, Inc. Engineering - Surveying - Planning Walker, MN 56484 Phone: 12185471296 Fax: 12185472372											