

CERTIFICATE OF SURVEY

PART OF SOUTHEAST QUARTER OF SOUTHWEST QUARTER,
SECTION 23, TOWNSHIP 140 NORTH, RANGE 29 WEST,
CASS COUNTY, MINNESOTA

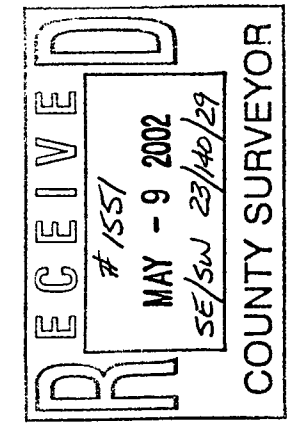

Landecker & Associates, Inc.
Engineering - Surveying - Planning
Walker, MN 56484
Phone: 1218-547-1296 Fax: 1218-541-2272

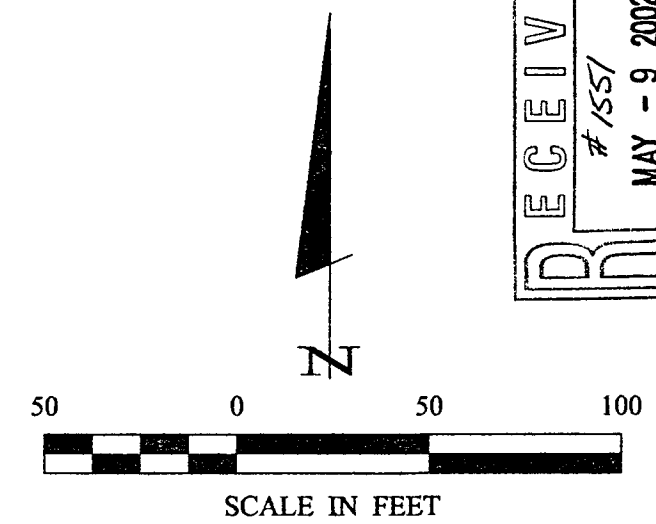

- DENOTES MONUMENT FOUND
- DENOTES IRON MONUMENT SET MARKED BY LICENSE NO. 21367
- ⊠ DENOTES LATH SET ON LINE

ORIENTATION OF THIS BEARING SYSTEM IS BASED ON THE WEST LINE OF GOV'T LOT 5 TO HAVE AN ASSUMED BEARING OF N 2° 38' 45" E.

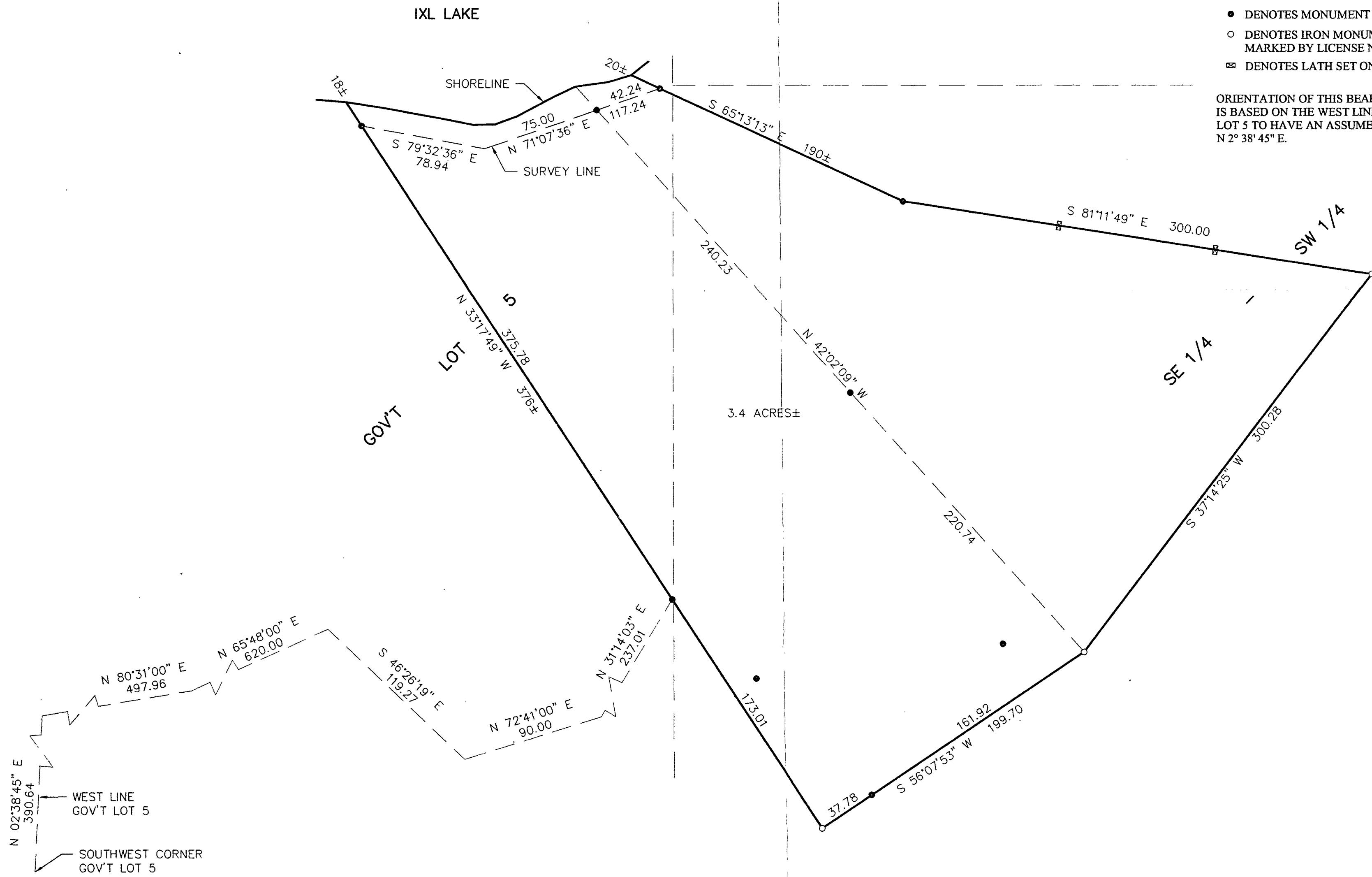

I HEREBY CERTIFY THAT THIS SURVEY, PLAN, SPECIFICATION OR REPORT WAS PREPARED BY ME OR UNDER MY DIRECT SUPERVISION AND THAT I AM A LICENSED PROFESSIONAL SURVEYOR AND AM REGISTERED UNDER THE LAWS OF THE STATE OF MINNESOTA.
Wayne A. Ch...
DATE: 5/16/02 LIC. NO. 21367

REVISIONS	DATE	DESCRIPTION	BY

DATE: 5/16/02
SCALE: 1"=60'
HORIZ. 1"=60'
VERT. NONE

COMPUTER: 012240
FIELD BOOK: BOOK 177 PG. 60
FILE NO.: 012240

PROJ. MGR. DRG
CHECKED BY: TLF
DRAWN BY: DRG

CERTIFICATE OF SURVEY
DOUG & PAT MOE
4448 4TH ST. NE
COLUMBIA HEIGHTS, MN. 55421