

# CERTIFICATE OF SURVEY

PART OF GOVERNMENT LOT 3,  
SECTION 15, TOWNSHIP 140 NORTH, RANGE 26 WEST,  
CASS COUNTY, MINNESOTA

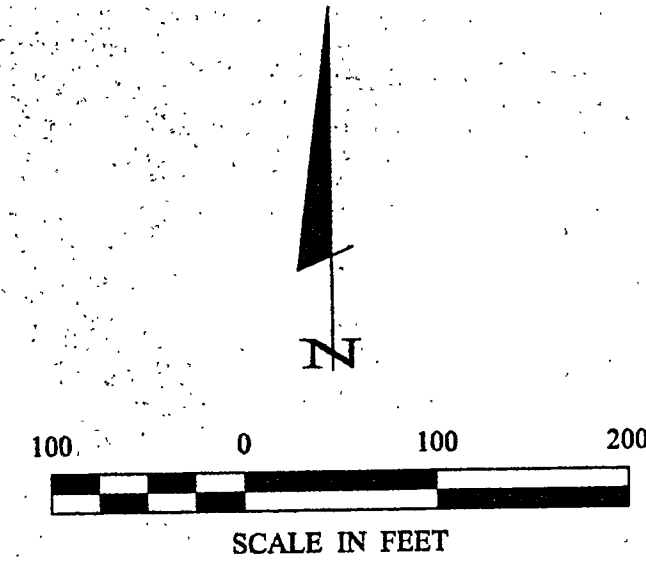

- DENOTES MONUMENT FOUND
- DENOTES IRON MONUMENT SET MARKED BY LICENSE NO. 21367

ORIENTATION OF THIS BEARING SYSTEM IS BASED ON THE SOUTH LINE OF GOVT LOT 3 TO HAVE AN ASSUMED BEARING OF S 88° 47' 53" W.

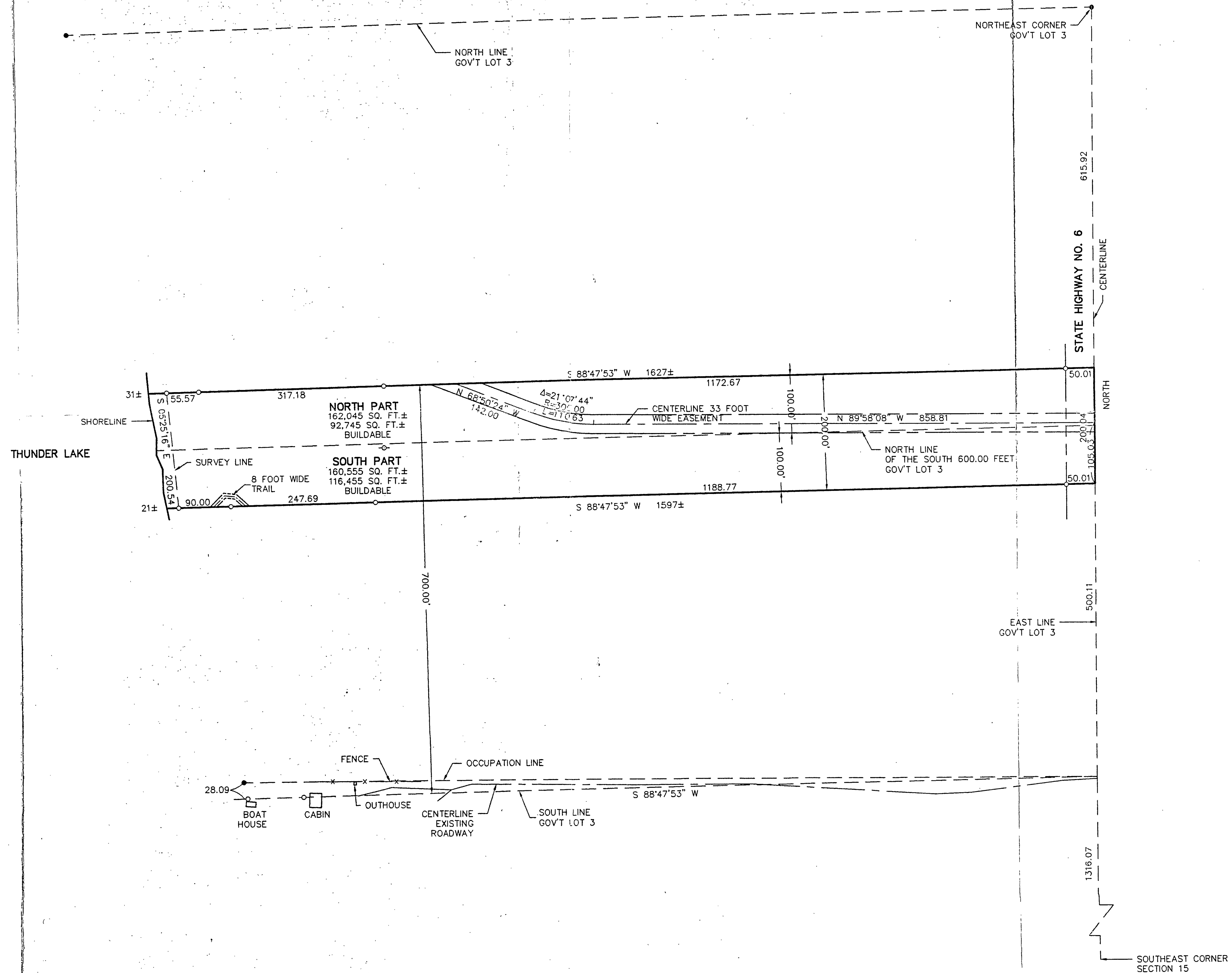

<b>CERTIFICATE OF SURVEY</b>		DATE: <u>5/12/12</u> SCALE: <u>1" = 100'</u> HORZ.: <u>1" = 100'</u> VERT.: <u>NONE</u>	
PROJ. MGR.	COMPUTER:	BY	REVISIONS
DRG	022041		DESCRIPTION
CHECKED BY:	FIELD BOOK:		DATE
TLF	BOOK 180 PG. 42		
DRAWN BY:	FILE NO:		
DRG	022041		
WALTER FREDERICKSEN RIVERSIDE C310 1085 BALD EAGLE DR. MARCO ISLAND, FL 34145		FERRY L. FREEMAN DATE: <u>5/12/12</u> LIC. NO. <u>21367</u>	
SHEET 1 of 1		Landecker & Associates, Inc. Engineering • Surveying • Planning Wabun, MN 5664 Phone: (218) 447-1266 Fax: (218) 447-2272	