

CERTIFICATE OF SURVEY

PART OF THE SOUTH HALF, SECTION 35, TOWNSHIP 142 NORTH, RANGE 31 WEST,
PART OF GOVERNMENT LOT 6, SECTION 2, TOWNSHIP 141 NORTH, RANGE 31 WEST,
CASS COUNTY, MINNESOTA

DETAIL
(TYPICAL)

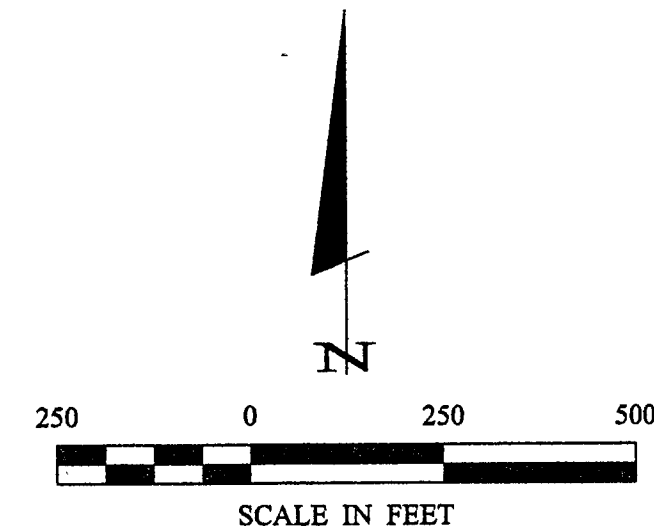
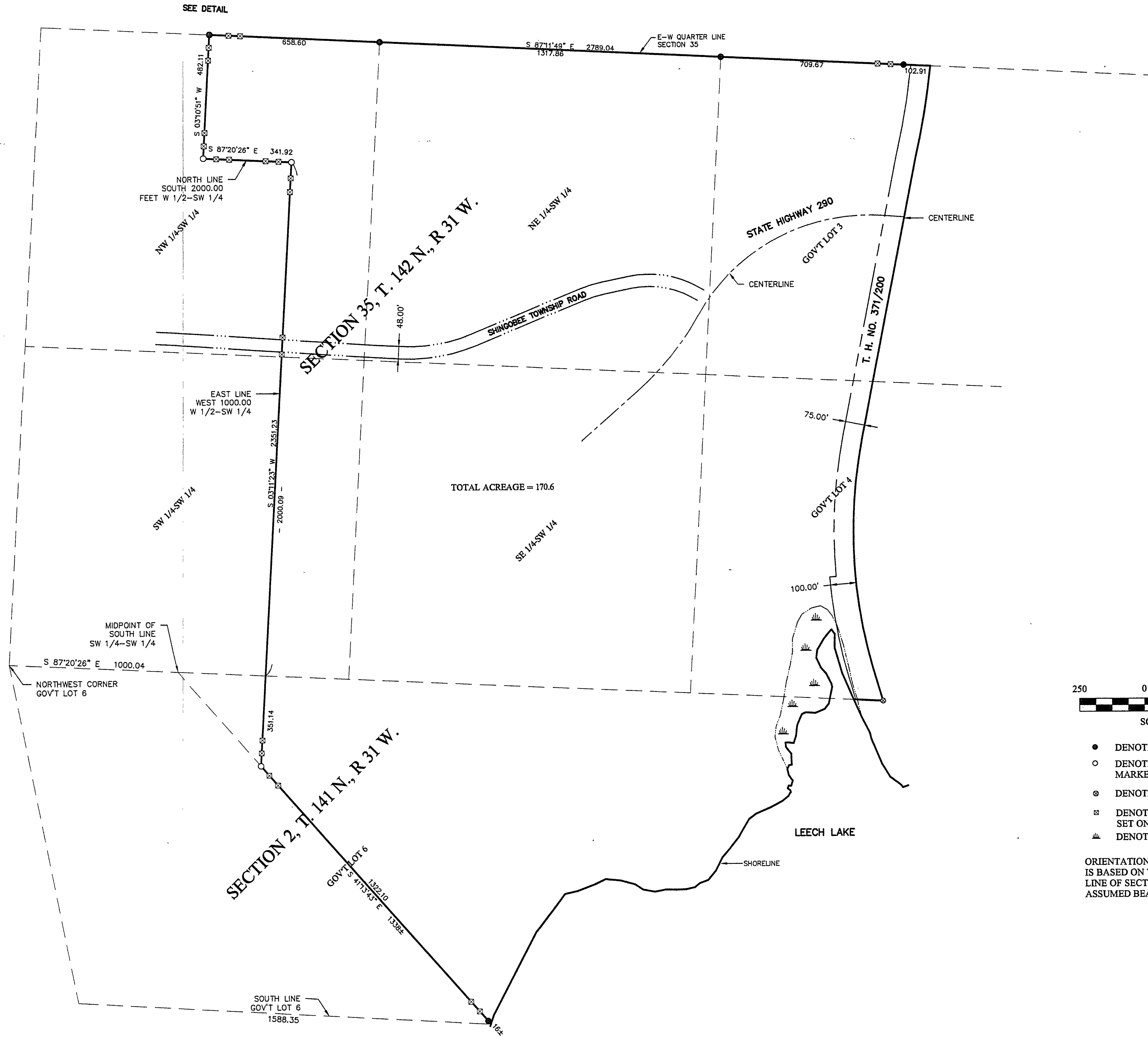
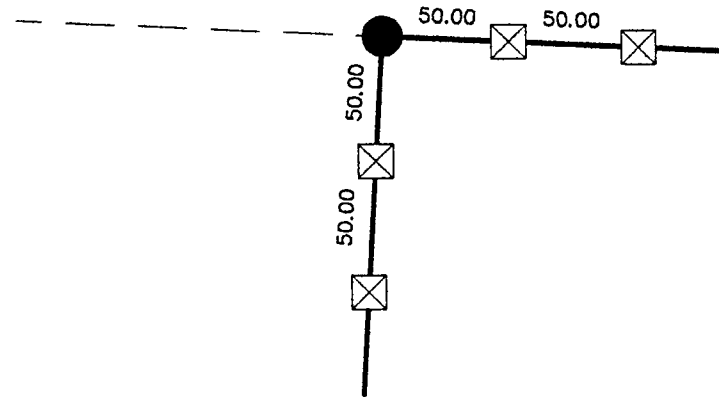

- DENOTES MONUMENT FOUND
 - DENOTES IRON MONUMENT SET MARKED BY LICENSE NO. 21367
 - ⊙ DENOTES MAG NAIL SET
 - ⊠ DENOTES STEEL FENCE POST SET ON LINE
 - ▲ DENOTES WETLAND
- ORIENTATION OF THIS BEARING SYSTEM IS BASED ON THE EAST-WEST QUARTER LINE OF SECTION 35 TO HAVE AN ASSUMED BEARING OF S 87° 11' 49" E.

RECEIVED
#1575
MAY 1 2002
2/14/02
COUNTY SURVEYOR

CERTIFICATE OF SURVEY AH-GWAH-CHING PO BOX 40 AH GWAH CHING, MN. 56430		PROJ. MGR. TLF	COMPUTER: 022011	DATE: 4/25/02	REVISIONS DESCRIPTION DATE ACREAGE	BY TLF	I HEREBY CERTIFY THAT THIS SURVEY, PLAN, SPECIFICATION, OR REPORT WAS PREPARED BY ME OR UNDER MY DIRECT SUPERVISION AND I AM A LICENSED LAND SURVEYOR UNDER THE LAWS OF THE STATE OF MINNESOTA. TERRY L. FREEDMAN DATE: 4/25/02 LIC. NO. 21367
SHEET 1 OF 1		CHECKED BY: TLF	FIELD BOOK: BOOK 179 PG. 70	SCALE: 1" = 250' HORIZ. VERT. NONE	TOTAL ACREAGE: 170.6	COUNTY SURVEYOR	LANDCKER & ASSOCIATES, Inc. Engineering, Surveying, Planning Walker, MN 56484 Phone: 1-218-541-1286 Fax: 1-218-541-2372