

# CERTIFICATE OF SURVEY

PART OF THE SOUTHWEST QUARTER OF THE NORTHWEST QUARTER,  
SECTION 16, TOWNSHIP 138 NORTH, RANGE 29 WEST,  
CASS COUNTY, MINNESOTA

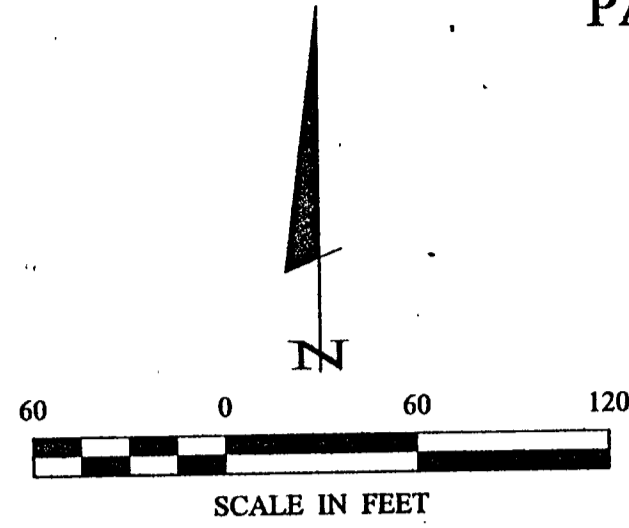
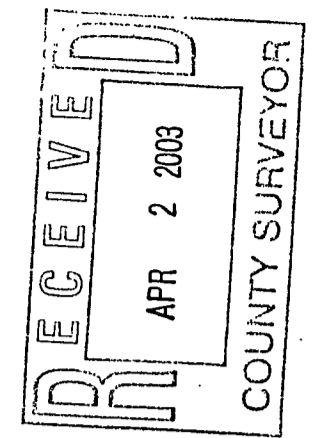

● DENOTES MONUMENT FOUND  
○ DENOTES IRON MONUMENT SET MARKED BY LICENSE NO. 21367

ORIENTATION OF THIS BEARING SYSTEM IS BASED ON THE SOUTH LINE OF THE SW 1/4-NW 1/4 TO HAVE AN ASSUMED BEARING OF S 89° 05' 01" E.

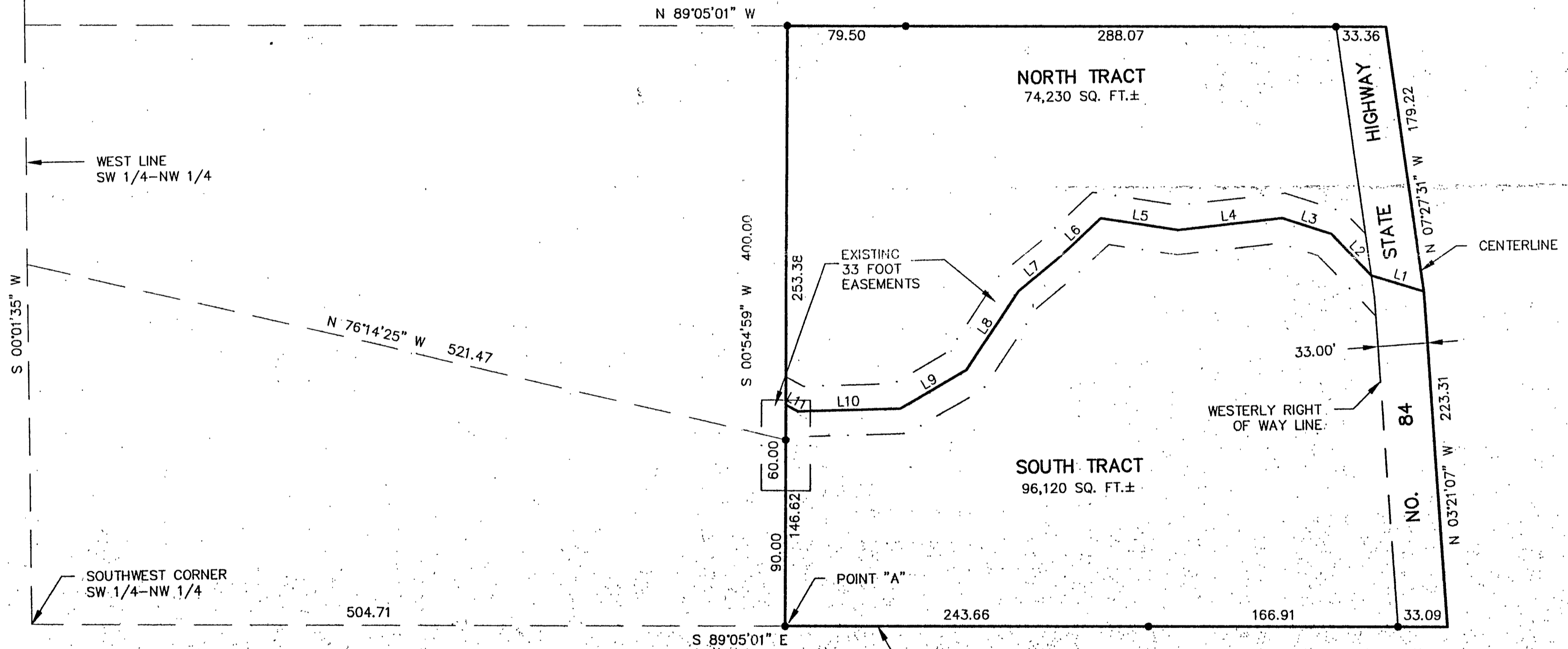

LINE TABLE		
LINE	LENGTH	BEARING
L1	36.47	N72°16'24"W
L2	38.96	N43°00'49"W
L3	34.57	N71°24'05"W
L4	70.05	S84°14'31"W
L5	52.41	N80°32'46"W
L6	40.13	S47°18'21"W
L7	33.60	S51°08'03"W
L8	62.72	S34°38'20"W
L9	51.08	S61°03'46"W
L10	69.03	S89°04'07"W
L11	8.99	N60°45'53"W

CERTIFICATE OF SURVEY  
 SHEET  
 1 OF 1

BRAD BETHKE  
 PO BOX 888  
 ANOKA, MN. 55303

PROJ. MGR.  
 DRG.  
 TLF  
 DRG.

012109  
 012109  
 FIELD BOOK  
 BOOK  
 FILE NO.  
 012109

REVISIONS  
 DESCRIPTION  
 DATE

4/15/02  
 SCALE: 1"=60'  
 HORIZ. 1"=60'  
 VERT. NONE

BY  
 DESCRIPTION  
 DATE

PERRY L. FREEMAN  
 4/15/02  
 LIC. NO. 21367

I AM A DULY LICENSED PROFESSIONAL SURVEYOR AND THAT I AM A DULY LICENSED PROFESSIONAL SURVEYOR UNDER THE LAWS OF THE STATE OF MINNESOTA.

I, PERRY L. FREEMAN, COUNTY SURVEYOR, HAVE REVIEWED THIS SURVEY AND AM SATISFIED THAT IT COMES WITHIN THE REQUIREMENTS OF THE MINNESOTA SURVEYING ACT.

LANDecker & Associates, Inc.  
 Engineering, Surveying, Planning  
 Walker, MN 56484  
 Phone: 1218-547-1296  
 Fax: 1218-547-2277