

CERTIFICATE OF SURVEY

PART OF GOVERNMENT LOT 2,
SECTION 9, TOWNSHIP 139 NORTH, RANGE 29 WEST,
CASS COUNTY, MINNESOTA

Landecker & Associates, Inc.
Engineering - Surveying - Planning
Walker, MN 56484
Phone 1-218-547-1286 Fax 1-218-547-2272

I HEREBY CERTIFY THAT THIS SURVEY, PLAN, SPECIFICATION OR REPORT WAS PREPARED BY ME OR UNDER MY DIRECT SUPERVISION AND THAT I AM A LICENSED PROFESSIONAL ENGINEER OR LAND SURVEYOR UNDER THE LAWS OF THE STATE OF MINNESOTA.
Theresa L. Freeman
DATE 12/11/02 BY Theresa L. Freeman LIC. NO. 21367

REVISIONS	DATE	DESCRIPTION

DATE: 12/11/02
SCALE: 1"=100'
HORZ. 1"=100'
VERT. NONE

COMPUTER: 012254
FIELD BOOK:
BOOK: 17B PG. 46
FILE NO.:
DRAWN BY:
DRG: 012254

PROJ. MGR.
DRG:
CHECKED BY:
TLF:
DRAWN BY:
DRG:

CERTIFICATE OF SURVEY
BRAD BREITKE
PO BOX 888
ANOKA, MN. 55303

A 148

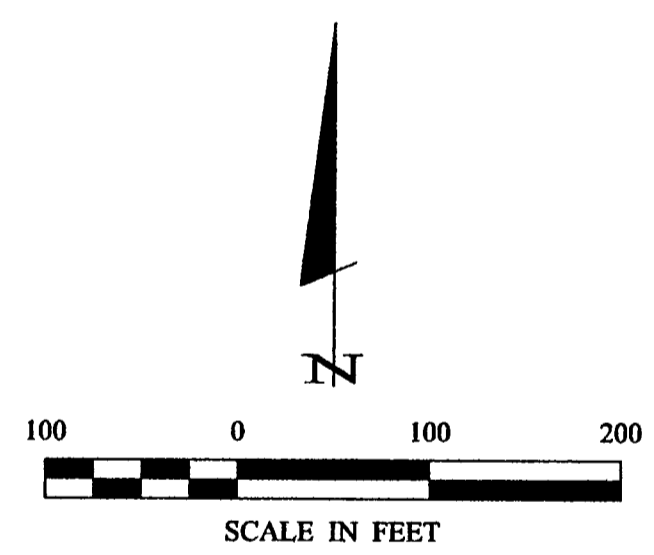
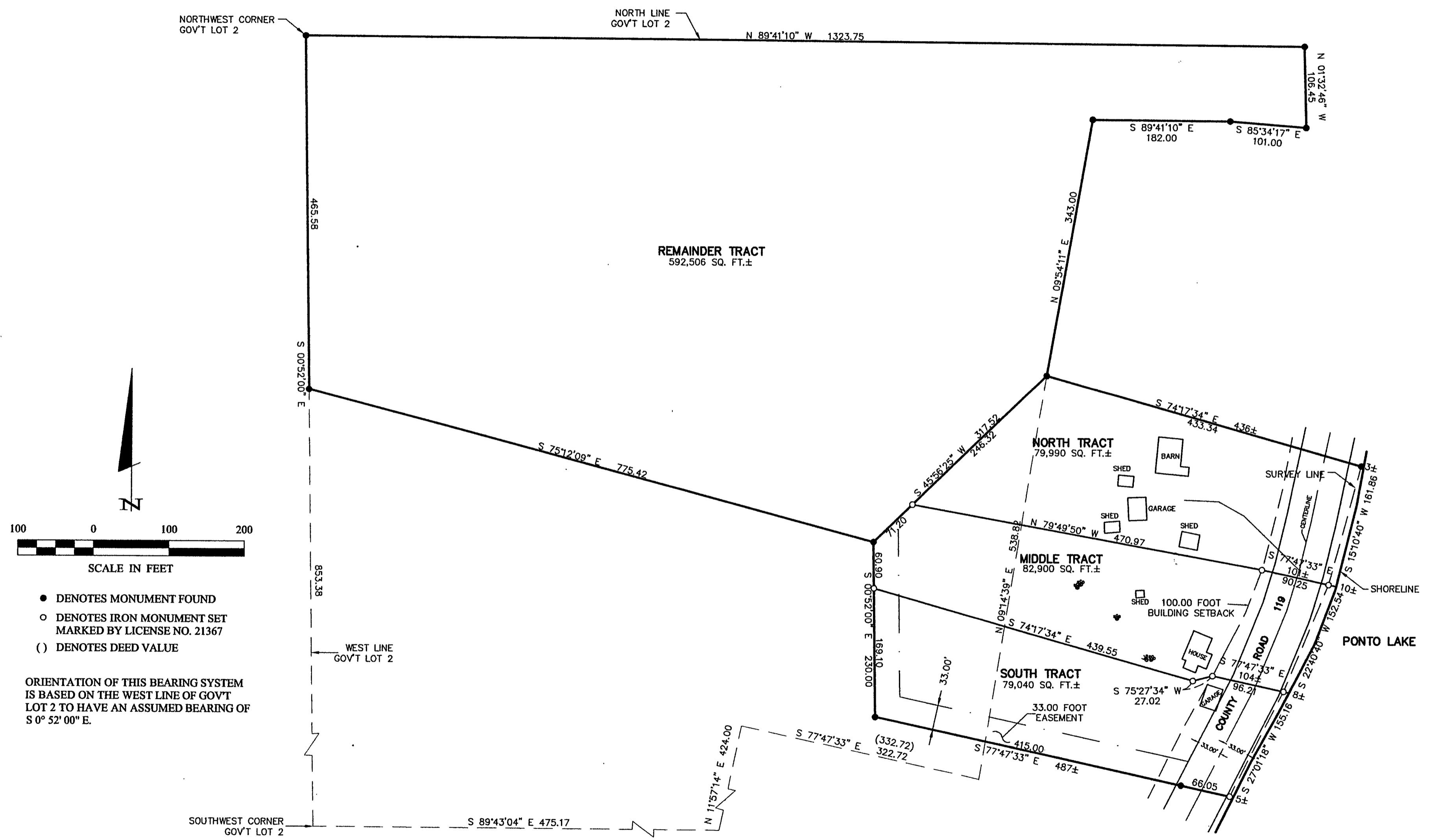

● DENOTES MONUMENT FOUND
○ DENOTES IRON MONUMENT SET MARKED BY LICENSE NO. 21367
() DENOTES DEED VALUE

ORIENTATION OF THIS BEARING SYSTEM IS BASED ON THE WEST LINE OF GOV'T LOT 2 TO HAVE AN ASSUMED BEARING OF S 0° 52' 00" E.

RECEIVED
DEC 24 2002
COUNTY SURVEYOR

CERTIFICATE OF SURVEY

PART OF GOVERNMENT LOT 2,
SECTION 9, TOWNSHIP 139 NORTH, RANGE 29 WEST,
CASS COUNTY, MINNESOTA

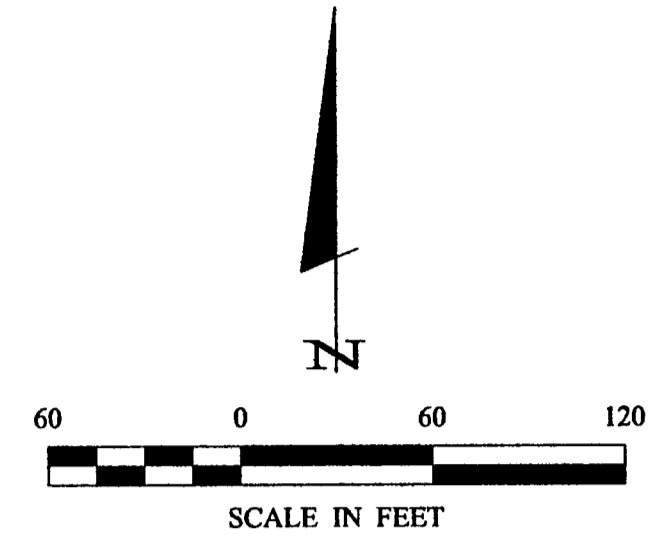

- DENOTES MONUMENT FOUND
- DENOTES IRON MONUMENT SET MARKED BY LICENSE NO. 21367
- () DENOTES DEED VALUE

ORIENTATION OF THIS BEARING SYSTEM IS BASED ON THE WEST LINE OF GOVT LOT 2 TO HAVE AN ASSUMED BEARING OF S 0° 52' 00" E.

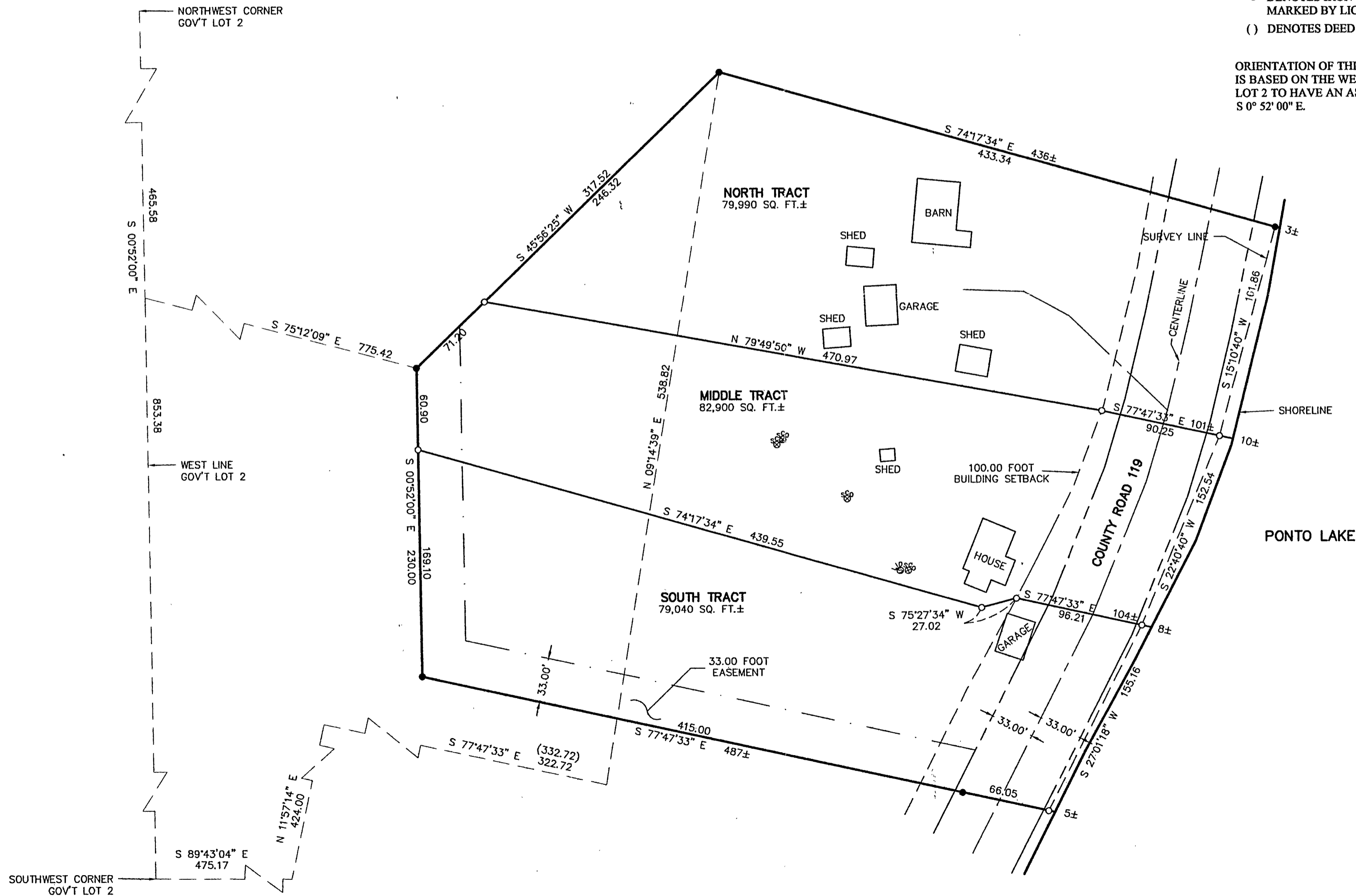

Landecker & Associates, Inc.
Engineering • Surveying • Planning
Wakarusa, MN 56484
Phone 1-218-547-1296

DATE: 4/11/02
BY: [Signature]
L.C. NO. 21267

PROJ. MGR.	COMPUTER:	DATE:	REVISIONS
DRG	012254	4/11/02	DESCRIPTION
TILE	FIELD BOOK:	SCALE:	DATE
DRAWN BY:	BOOK 178 PG. 46	HORIZ. 1"=60'	
	FILE NO:	VERT. NONE	
	012254		

CERTIFICATE OF SURVEY
SHEET 1 OF 1
BRAD BEITHE
PO BOX 888
ANOKA, MIN. 55303