

CERTIFICATE OF SURVEY

PART OF GOVERNMENT LOT 1, SECTION 8, AND
PART OF GOVERNMENT LOT 10, SECTION 5,
TOWNSHIP 140 NORTH, RANGE 30 WEST,
CASS COUNTY, MINNESOTA

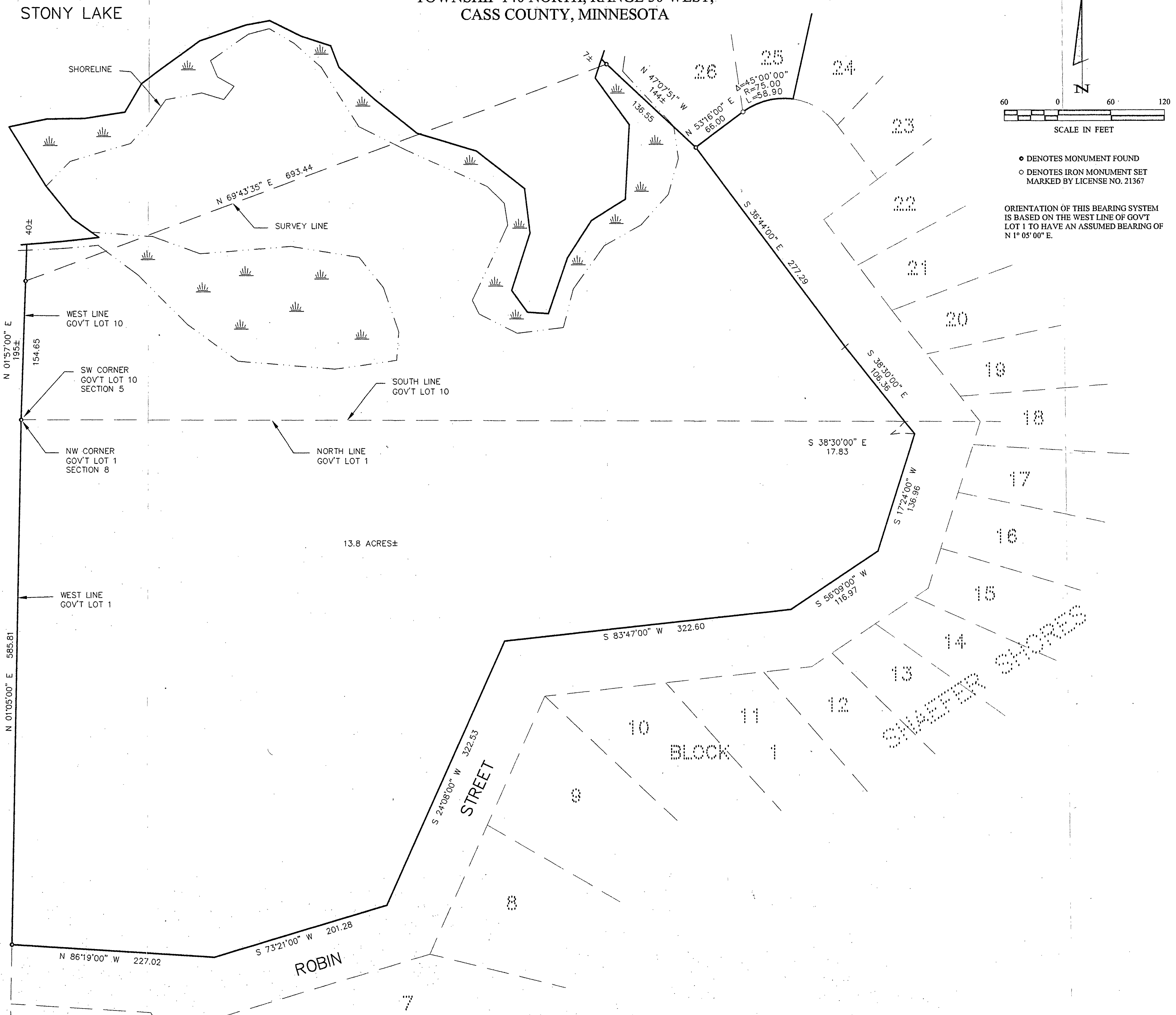

RECEIVED
1535
APR 22 2002
548/140/30
COUNTY SURVEYOR

Landecker & Associates, Inc.
Engineering · Surveying · Planning
Phone 1218-5471396
Fax 1218-547272
Walker, MN 56484

DATE: 4/10/02
BY: [Signature]
DATE: 4/10/02
DATE: 4/10/02

REVISIONS	DESCRIPTION	DATE

DATE: 4/10/02
SCALE: 1" = 60'
HORIZ. 1" = 60'
VERT. NONE

COMPUTER:	022032
FIELD BOOK:	BOOK 180 PG. 2
FILE NO.:	022032
PROJ. MGR.:	DRG
CHECKED BY:	TLF
DRAWN BY:	DRG

CERTIFICATE OF SURVEY
GREGORY & PATRICK FINDLEY
C/O PREFERRED PROPERTIES
PO BOX 655
PEQUOT LAKES, MN. 56472